OLYMPIC LEADER

VOL. 21. NO. 38 — PORT ANGELES, WASHINGTON, FRIDAY, SEPTEMBER 25, 1908 — PAGES 1 TO 8

The Phelps Dry Goods Co.

Pattern Hats
are now on display

Stamped Linens, Doilies, Center Pieces, Bureau Scarfs, Hem Stitched, Batenberg, all kinds of Drawn Work

Tailored Madras Winter Waists In All Colors

Butchers & Art Linen by the Yard

The Latest in Skirt and Jacket Suits

Fancy Suitings

Full Line La Vogue Coats

COMFORTS = A full line of best grades

Ladies' and Children's CASHMERE HOSE new line

Fleece Lined Underwear -:- A new and complete line

The Phelps Dry Goods Co.

Coffee skillfully blended with a peculiar penetrating flavor is the kind that we are offering you. Coffee that is steel cut and packed in vacuum, retaining all of its essential oils, making a clear, fragrant cup. Don't accept a muddy, cheap coffee when you can get the best by asking for Hills Bros. coffee at the store of E. W. Merrill & Co.

We shall have rain

You will need a good **Umbrella**. My prices 50c to $5.00.

Makinaw Coats, Pants and Shirts.

Wool Shirts, single and double-breasted 1.00 to 2.75.

Cravenette Coats, the best makes in grey, striped or black from 7.50 to 15.00.

Rubber Coats and Hats. **Slicker** Coats and Hats.

Buy for Cash and Save Money

JIM KNIGHT

"The Man on the Corner"

Port Angeles.

MILWAUKEE BUYS MORE TIMBER

INVESTS HALF MILLION DOLLARS

Seventy-five Hundred Acres Added to Holdings of Milwaukee, Illinois. and Continental Timber Co.s

Seventy-five hundred acres of timber land on the Pysht river in Clallam county was sold last week by F. W. Keen and A. L. Smith to W. G. Collins, acting for unknown parties, believed by lumbermen to be the Chicago, Milwaukee & St. Paul railroad. The cash consideration for the land was nearly a half million dollars. Mr. Collins, says the Seattle P. I., refuses to make any statement as to the identity of the corporation in whose interest the purchase was made. The deed has been transferred, the place for the purchaser's name being left blank.

Mr. Collins, who was the acting agent in this purchase, was formerly general manager of the Milwaukee system and is still a member of the board of directors of the Milwaukee subsidiary companies; he is one of the incorporators of the Port Angeles Railway & Terminal Co., which is reputed to be a Milwaukee line. The purchase helps to swell the enormous timber holdings to be tapped by the Port Angeles railroad.

The land sold is a fine tract near Port Angeles. Messrs. Keen and Smith have spent four years in acquiring this tract, adding each year to their original purchase of a few hundred acres.

Rev. J. M. Hixson Assigned Here.

Rev. J. M. Hixson of Eastern Oregon was appointed at the M. E. Conference to the First M. E. Church at Port Angeles. Rev. Avery was returned to Lincoln Heights, Rev. Willis ton to Port Townsend, and Rev. Frame to Puyallup.

The Puget Sound Conference reports 171 churches with a valuation of $767,484; parsonages, 104, valued at $106,000; permanent improvements made during the year aggregated $104,489. The total number of members in the district, including probationers, is 17,387; there are 207 Sunday schools with 2,274 teachers and 21,851 scholars.

Buying Terminals at Aberdeen.

An Aberdeen special states that a deal was closed on the 19th whereby A. P. Stockwell, a mill owner, sold to E. C. Finch, for $110,000, about 480 acres on the south side. The purchase is said to be in the interest of the Union Pacific Railroad Company and the land is supposed to be for terminals and car shops. It includes fifty acres of tide lands and about 2,300 feet of river frontage. The land lies close to the site selected by the Union Pacific for its bridge across the Chehalis river.

Sale Progressing Nicely.

The Retiring From Business Sale now going on at the Pacific Store Co.'s store is progressing nicely. The people are taking advantage of the unusually low prices now prevailing thruout the store and thereby reaping the benefit. The sale will continue until everything is disposed of. The roads being in such splendid condition just at this particular time of the year, many people from Dungeness, Sequim, also from Port Crescent, are taking in the sale and putting in a supply of dry goods for the fall.

"Barrington Hall" and "Mission," the two best Coffees ever sold in Port Angeles, one pound 40c, two pounds 75c at Seevers'.

Dancing School Assembly Saturday night, Parish hall.

General Robert E. Lee

Was the greatest general the world has ever known. Ballard's Snow Liniment ia the greatest liniment. Quickly cures all pains. It is within the reach of all. T. H. Pointer, Hempstead, Texas, writes: "This is to certify that Ballard's Snow Liniment has been used in my household for years and has been found to be an excellens liniment for rheumatic pains. I am never without it.

Sold at Mathewson's Drug Store.

WORK STARTED ON DARLING M. MINE

If Ore Taken Out Averages Up With Present Assays, Machinery Will Be Put in This Winter.

Three men started work this week, under the management of E. A. Jacobs, on the Darling M. mine, situated in Ennis creek canyon, west of Mt. Pleasant. Recent assays have shown exceedingly rich ore and it is the intention to sink a shaft to demonstrate still further what there may be in the prospect. If the ore shows up satisfactorily, machinery and plant will be installed this winter or next spring.

Some few years ago it was thought that the Olympics contained little or no mineral, but more recently this opinion has changed and from present indictions the range will become a mineral producing section of great value. In addition to the work being done at various points in this county, and also at Iron Mountain, near the eastern edge, a new mine is to be opened in the Olympics east of Iron Mountain. Ed Brown, the Jefferson county logger, says the Townsend Call, after having development work done on a ledge carrying copper, gold and silver, is now satisfied he has a paying proposition and will lose no time in developing it.

FARMERS' INSTITUTE

Will Be Held Next Month in Port Angeles. Experts Will Be Present.

A Farmer's Institute will be held in this city on Monday and Tuesday, October 26 and 27. The speakers will be Rev. W. H. Lawrence of the Puyallup Experiment Station, Dr. F. J. Soule, Poultry Expert, of Spanaway, and others yet to be selected. More definite announcement will be given later.

On the day following, October 28th, an Institute will be held at Dungeness; the same speakers will be present.

New Set of Angeles Postals.

C. E. Nailor & Co. are just in receipt of a collection of seven handsome colored souvenir postal cards of local scenery. Mr. Nailor did the photo work and the printing was done in Germany. Each view is a very fine one — something better than the ordinary — a real work of art. "Bird's Eye View of Port Angeles," giving a very good view of the "spit," will no doubt be a good seller, as all visitors ask for a card of this description. The other cards are: "A Portion of Waterfront and Harbor," "Lake Sutherland," "A Summer Sunset on Lake Crescent," "Elwha Canyon," "Day's Summer Home on Lake Crescent," and the most beautiful view of all, "The First Glimpse of Lake Crescent."

Hunting and Fishing Are Good.

George Cowan and party of three returned Sunday from a trip up the Elwha, bringing in five deer. Other parties who have been up river have had good luck, shooting deer, and grouse sufficient for camp needs. A number of parties are said to be enroute from the East bound for a stay of several weeks in the mountains. Fishing is also exceptionally good along the Elwha, a full creel being easily secured on the riffles in a few hours' work.

On Saturday, September 26th, there will be another jolly time at Fairview District No. 52. Let us, all who can, go and have a good time and lend the energetic district a helping hand in their effort to pay for the new organ.

Passed Examination Successfully

James Donahue, New Britain, Conn., writes: "I tried several kidney remedies, and was treated by our best physicians for diabetes, but did not improve until I took Foley's Kidney Remedy. After the second bottle I showed improvement, and five bottles cured me completely. I have since passed a rigid examination for life insurance." Foley's Kidney Remedy cures backache and all forms of kidney and bladder trouble. W. J. Mathewson Drug Store.

FIRST RALLY OF THE CAMPAIGN

SATURDAY EVENING, THE 26TH

Pattison, Cotterill, Hunt and Reynolds Will Be Present and Talk Democratic Politics.

The Democrats of the state and county open the campaign in this city Saturday night with a grand rally in the opera house. The speakers are all good ones and all who attend are promised by the committee something worth hearing. The band will be out for the occasion. The speakers are John Pattison, Democratic candidate for governor, Geo. H. Cotterill, candidate for senator, Portland C. Hunt and Chas. Reynolds.

Have your carriages and wagons painted by G. H. Sweeny. He has over thirty years experience and will do it right. Shop next to Dr. McGillivrays' residence.

REV. STEPHEN SMITH ACCEPTS CONG'L PULPIT

Will Be Here in Three Weeks. Rev. Hull of Maine Will Preach Sunday Morning and Evening.

Rev. Geo. H. Hull of Boothbay Harbor, Maine, will preach at the Congregational church here Sunday morning and evening, and probably for the following two or three weeks. Rev. Hull has been attracted to Port Angeles by its climate and he and his family may make their permanent home here. At any rate they will locate on the coast, having given up for good the rigorous winters of the Atlantic seaboard.

Rev. Stephen Smith of Lebanon, Conn., has accepted a call to the pastorate of the church here and writes that he will ship his goods at an early date. Rev. Smith comes highly recommended and much good is expected of his work here. He expects to arrive about the middle of October, and will be accompanied by his wife, two children and a parent.

SPECIAL SALE

AT

TIMES CLOTHING MART

R. A. Muskett Will Sell

ANY ARTICLE IN WINDOW 39c

There will be nothinn that is worth less than 50 cents—some are worth 75c and $1.00.

FOR ONE WEEK ONLY

The following are a few of the goods at this very low price:

	Regular	Now
Men's Fleeced Shirt or Drawers,	50c	39c
Men's Jersey-ribbed Fleeced Shirt or Drawers	50c	39c
Men's Flat-finished Imitation Wool	75c	39c
Men's Balbrigan, medium weight	75c	39c
Men's Shirt with Collar, chambray with fine line effect	50c	39c
Men's Black Denim Shirt	50c	39c
Men's Black Sateen Shirt	50c	39c
Men's All Colors Work Shirt, with fancy front	50c	39c
Men's Golf, with fancy front and all kinds of dots, 50,75, $1.00		39c
Men's President Suspenders, light or heavy	50c	39c
Men's Heavy Farmer's Suspenders	50c	39c
Men's Fine Fancy, all colors	75, 50c	39c
Boys' and Men's Overall, all colors, bib or no bib	50c	39c
A few Ladies' Heavy Undervests	50c	39c
A few Boys' All Wool Shirt and Drawers	50c	39c
A few Ladies' Cashmere Hose	75c	39c

FOR 10 DAYS ONLY

At the Following Reduced Prices

Mens wool vests from 1.25 to ...89c	Ladies vests from 50c to.....39c
6 Cotton bats from 50c to..... 39c	Ladies vests from 35 to 19c
Barber Towels from 6c to 4½	Ladies vests from 25 to 10c
Medium towels from 15c to.....10c	Ladies hose from 15c to.....10c
Heavy towels from 20c to.....15c	Ladies hose from 25c to.....15c
Extra heavy towels from 25c to..20c	Ladies Cashmere hose 60c to...39c
Stevens Brown Crash 15c to ...12½c	Boys hose from 15c to.....10c
Dixie white toweling from 8c to..5½c	Boys hose from 25c to 19c
Pac. Silkaline from 15c to.....11½c	Boys hose from 35c to 25c
Keswick gingham from 10c to....5½c	Boys under suits from 70c to ...39c
Amaskas gingham from 10c to....5½c	Boys caps from 25c to.....19c
Simpson's Prints from 10c to....5½c	Boys hats from 1.25 to.....89c
Garners Prints from 10c to.... ..5½c	Boys suits from 3.00 to... ....1.98
Turkey Red, Blue, Grey, Green, Yellow and Pink Prints 10c to..5½c	Mens suits cut in half.
	Mens wool underwear 1.25 to... 89c

P. S.—Don't forget to visit our Rubber Department their values will astonish you.

TIMES CLOTHING MART STORE

R. A. MUSKETT

Olympic Leader

WEBSTER PUB. CO.

Port Angeles. - - Wash.

Minor Happenings of the Week

Government officials annuonce that the cholera is now under control in the Philippines.

Edward Donlan, of Missoula, has been nominated by the Republicans of Montana for governor.

At Bridgeport, Conn., the Red Men selected Detroit as the meeting place of the Great Council next year.

The official vote for govenror in the Maine election is as follows: Fernald, Republican, 73,801; Gardner, Democrat, 65,815.

Forestry headquarters have been announced as follows: San Francisco, Missoula, Denevr, Portland and Albuquerque.

The pay of linotype and monotype operators in the goevrnment printing office has been increased from 50 cents to 60 cents an hour.

The British war office has placed with a Chicago firm another large contract for American beef, and the admiralty is negotiating a cotnract for the navy.

A $5,000,000 fire occurred Sunday in the municipal telephone building at Paris. The business of the city was demoralized by the destruction of the system.

Mrs. J. Dunsmuir, mother of the lieutenant governor of British Columbia, is the latest claimant for a share in the Dunsmuir estate and suit has been brought at Victoria for a share.

Alvon Stark, of Wheatland, Ills., is champion plowman of the world. He won this title at the thirty-first Wheatland plowing match on a farm eight miles from Aurora. Eleven thousand people followed the plowmen over the course, as they turned up the earth with geometrical exactness.

Cannadian elections will be held on October 26. Nominations will be made October 19.

Former Governor David B. Hill has declined to run for United States senator from New York state.

With as much enhusiasm as is displayed by Americans on the Fourth of July, the 98th anniversary of the independence of Mexico was celebarted throughout the republic Wednesday.

A bronxze statue of Major General Nathaniel P. Banks, erected on the state house grounds at Boston, was unveiled Wednesday. All the living descendants of Gen. Banks were participants in or spectators of the exercises.

A Montreal dispatch says: That the Canadian Pacific will eventually biuld an all-Canadian line to the Yukon is admitted by high officials of the company, and some surveying work has already been done with that object in view.

POSTMASTERS TO TALK

Will Give Information in Public Schools About Mail Service.

Washington, Sept. 19.—Postmaster General Meyre has made an order that promises beneficial results. The postmasters of the country have been dirceted to confer with their local school authorities as to the practicability and dseirability of delivreing to the school children short talks on the postal service. The design is to inform the pupils of the scope of its operations, the methods of delivering the mails, the classification of mail matter and registry and money order systems. Incidentally they are to make known plans for betterment, such as the establishment of postal savings banks, and the extension of the parcels post. Whenever it may be impracticable for the psotmasters to deliver the lectures they are to furnish the necessary information to the school supervisors so as to equip the regular teachers. It is the postmaster general's expectation that the school children will be useful to the postal service in seeing that letters are properly and plainly addressed. That there is necessity for action of the kind is shown by the buisnses transacted by the dead letter office. During the last year 13,145,172 pieces of mail matter were sent there because the postoffices were unable to read the addresses.

McBride Denies Story

Seattle, Sept. 19.—Henry McBride emphatically denies the story to the effect that he and Charles E. Coon intended to comtest the recent primary election on the ground that the second choice provision of the statute is unconstitutional. "So far as I am concerned there is absolutely not a word of truth in the statement," declared Mr. McBride. "I know nothing about such a porpositiion. I have taken no such steps myself and have not authorized anyone else to act for me."

Will Not Hurry Divorces

Seattle, Sept. 21.—Judge A. W. Frater, in the superior court of King county, ahs made a ruling not to grant any further divorces unless at least one year has elapsed since the parties concerned were married. "There is no need to be in a hurry about obtaining a divorce," said the court, "and a year rolls around soon enough."

Washington State News

White Salmon is to have a fruit fair October 13 and 14.

Real property valuations in the state show increase over last year of $124,990,708.

About fifty tons of honey will be marketed by Walla Walla bee keepers this season.

Fire destroyed the plant of the Puget Sound Timber preserving company near Everett. Loss $50,000. The plant was burned in 1904 and rebuilt in 1906.

This year the 5 per cent excise tax on express companies will aggregate $41,977.45. This is a bonus Washington has never before received, the law being passed by the last legislature.

The Marathon race, under the auspices of the Tacoma Young Men's Christian Association is to be run October 10. The course is from American lake to the Y. M. C. A. building in Tacoma.

The appointment of Judge George T. Reid of Tacoma to be Western counsel of the Northern Pacific, to succeed B. S. Grosscup, will become effective November 1, he having accepted the appointment.

Rev. H. H. Gowan, for twelve years rector of Trinity Parish church, Seattle, has accepted the chair of Oriental literature in the University of Washington. He will remain nominal rector of the church.

Whitman college trustees have elected Prof. L. F. Anderson, a member of the faculty for the past 27 years, acting preisdent for the ensuing year, to take the place of President Penrose, who will be canvassing the three northwest sates in the interests of "Greater Whitman."

The Columbia river M. E. conference has been divided into five districts instead of four. The headquarters of

The Puget Sound Methodist conference was held at Tacoma last week, with about 200 ministers in attendance.

the new distirct will be in Wenatcehe, with Rev. O. W. Mintzer as superintendent, who will move from Spokane to Wenatchee.

Carl D. Eshelman, secretary of the Democratic state cetnral committee, has resigned, and has left for California on a protracted business trip.

City Engineer R. H. Thompson, Samuel Hill and S. C. Lancaster, will attend the good roads convention to be held in Paris beginning October 10, as deleatges from Seattle.

The Aberdeen city council has passed an ordinance limitting the number of saloons in that city to forty and putting other restrictions on the liquor traffic. There are now thirty-eight saloons in the city.

The fortieth anniversary of the in stitution of the A. O. U. W. fraternal organization will be fittingly celebrated on October 27 by the seven Seattle lodges of the order with a monster joint meeting and initiation.

Miners' Strike Collapses

Butte, Mont., Sept. 19.—The strike of the United Mine Workers of Wyoming has practically collapsed. Miners in the northern part of the state are returning to work pending a further discussion of the wage scale, and it is thought before the end of a week every miner that walked out ten days ago, tying up every mine in Wyoming, will be back at work. Seven thousand miners walked out when the strike was called

Irish Statesmen Welcomed

New York, Sept. 19.—John E. Redmond, the Irish leader of the house of commons; Joseph E. Devlin, M. P., and John FitzGibbon, who came to this country to attend the biennial convention fo the United Irish League at Boston, were given a warm reception on their arrival here. The party were escorted to the Hoffman House, where a formal reception was tendered by the league

SEATTLE MARKET REPORT

Purchasing Prices

The following prices are offered to the producer by the local dealers for delivery in round lots f. o. b. Seattle, and are subject to change without notice.:

Grain—Oats, $27@ 27.50 per ton; barley, $23@24.50; wheat, chicken feed, $28@29; corn, $35.00.

Hay—Eastern Washington timothy, $15@$16 per ton; Puget sound hay, $9.50@10.50; wheat hay, $12; alfalfa, $9.50@10.50;

Eggs—Select ranch, $33@35c doz.

Poultry—Live hens, 12@13c per lb; springs, 16@17c.

Live Stock—Steers, 4½@4¾c per lb; cows, 3½@4c; wethers, 4½c; lambs, 5c; hogs, 6½@7½c; veal, 7@8c.

TACOMA QUOTATIONS

Wheat—Bluestem, 93c; club, 91c; red, 89c.

Poultry—Turkeys, dressed, 22@25c; spring chickens, dressed, 18@20c; hens, dressed, 16c.; ducks, live, 10c; spring chickens, live, 13c; geese, fresh, dressed, 18c; squabs, live, $2.50@3 doz; dressed, $3.50 doz.

Butter—Washington, 30@31c; Oregon, 27@28c.

Eggs—Washington ranch, candled, 32@33c; Oregon, 27c.

Oats—$30@31; rolled oats, $31@32.

Hay, Alfalfa, Etc.—Wheat hay, $14@15; timothy, $18@19; mixed, $16@17; wild, $11@13, clover, $15@16; alfalfa, $12@13.

Feed—Corn, $39@40; wheat, $31@32; barley, whole grain, $26@27; rolled, $27@28; shorts, $28@29; bran, $26.50@$275.0.

FOR PEACE OF WORLD

INTERPARLIAMENTARY UNION NOW IN SESSION AT BERLIN.

Chancellor Von Bulow Welcomes Delegates and Assures Them of Sympathetic Appreciation of of Aims and Achievments---Message Sent to Emperor William.

Berlin, Sept. 19.—The Inter-Parliamentary Union held its first session in the chamber of the reichstag to discuss anew the peace of the world and how to maintain it through arbitration.

Frederick Passy, who, with Rudolph Cremer of England, founded the Union twenty years ago, sat on the platform next to the German chancellor, Prince Von Bulow. Mr. Passy, who is 86 years of age, still has before his eyes the vision of legislation that shall represent the wisdom and benevolence of the world. He was described by Prince Von Bulow as being now "as great hearted, fiery and young as I remember him 30 years ago in Paris."

Mr. Passy has seen the group of twenty or twenty-five so-called "dreamers" increase to more than 700, who more than filled the chamber In addition to the chancellor, nearly all the members of the Prussian and imperial cabinets were in the ministerial seats, while behind them upon the platform David Jayne Hill, the American ambassador, and Nicholas Murray Butler, president of Columbia university, were among the disitnguished strangers.

Herr Eckhoff, chairman of the German delegation, called the meeting to order. He prpoosed that Prince Heinrich von Schoenfish-Carolath be elected president, and this motion was carrıed unanimously.

Prince Von Bulow made the welcoming speech on behalf of the government. He spoke in French and said that the delegates would find sympathetic appreciaiton of their aims and achievements in Germany and that the government was at one with them in the end for which they were striving. The only differences of opinion were with regard to which road should be followed to obtain the desired aims in the surest way.

"We Germans are taking a vital part in the consideration of the questions in which you are occupied," said the chancellor. "I allow myself to call your attention that we proposed at the second Hague peace conference the prize court agreement and that we supported the plan for a permanent court of arbitration and signed the protocol recommending this. We have in various treaties made use of the arbitration principle and we have embodied this principle in the clauses of our trade treaties. Our co-operation is won in advance for all measures which, by unalterable laws, make secure the rigths of humanity."

Germany has been taught in the school of hard experience for three centuries and she was and must be strong enough to defend her territory, her dignity and her independence. She had not misused her strength and would not do so. The German people longed for peace founded on right and justice, and, having kept that peace for many years, they had proved the sincerity of that desire.

"I and my countrymen," Prince Von Bulow concluded, "unite in wishing that your labors be as fruitful as possible."

Representative Richard Bartholdt, preisdent of the American group of delegates, was elected one of the vice presidents.

Prince Von Bulow's speech was warmly cheered, and its tone had a favorable effect on the bourse, as an indication that the international political situation was tarnquil.

The members of the Union sent a telergam to Emperor William in which they said:

"The 800 members of the Interparliamentary Union permit themselves to offer to the Emperor their respectful homage, and at the same time thank your majesty for the energetic words uttered recently in favor of the maintenance in the future of the peace of the world."

Old Michigan Rate Law Valid

Lansing, Mich., Sept. 19.—In an opinion filed Thursday the Michigan supreme court sustained the constitutionality of the maximum freight rate law of 1872, which has been ignored by the railroads as obsolete and denounced by them as unjust, unreasonable and confiscatory. The law provides a fixed rate for carrying freight in carload lots for short distances, a rate of $8 for transporting a car ten miles being provided, regardless of the character of the freight.

Timber Reverts to Land

Olympia, Sept. 19.—Defining for the first time the property status of growing timber, the supeme court holds that where timber is sold separate from the land, subject to removal by a certain date, it revets to and becomes a part of the land as real estate, even though while under sale it should be classed as personal property. The effect of the dceision is that the title of the timber reverts to the owner of the land upon which it is situated and does not revert to the original owner of the timber.

New Mill at Eatonville

Tacoma, Sept. 19.—The Reliance Lumber company of Seattle will build a new mill at Eatonville The plant will have a capacity of 125,000 feet daily. Work is to begin at once.

ONE WARSHIP LESS

Hill Says He Would Take Money So Saved and Build Farm Schools.

Crookston, Minn., Sept. 19.—"If I had my way I would build a couple of warships less, yes, one would be enough, and I would take the $5,000,000 which it would cost and with it construct 1,000 schools of agriculture within the United States," declared James J. Hill, chairman of the board of directors of the Great Northern railroad, at the dedication of Stephen hall, an agricultural institution, here. Mr. Hill stated that with the present birth rate the country would not be able to take care of its own people, let alone the prospect of exporting grain to Europe, unless the farmers study the science of agriculture and learn how to raise more bushels to the acre than they are able to do at present.

"I believe we have seen the last day in the history of this country," he said, "when wheat will be cheap. Hereafter No. 1 hard wheat will bring the 90 cents which it is worth at the present time, and even more if the soil is properly cultivated."

Mr. Hill declared further that the crops of the last few years have been steadily decreasing in the yield per acre and with the many thousands of people who have come into this country to settle most of the land has been taken up, so the chance of accumulating greater acreage upon which to increase the size of the crops would soon be an utter impossibility, even in Western Canada. The only solution of the problem, according to Mr. Hill, is to study the question and find out in what way the output per acre can be increased.

DOMINION TO HAVE EXHIBIT

Notice of Official Acceptance of A.-Y.-P. Invitation Received at Victoria.

Victoria, B. C., Sept. 17.—The Dominion of Canada will be represented at the Alaska-Yokon-Pacific exposition in Seattle next year. This has just been detremined and will mean that Canada will make a repersentative exhibit. The action is taken on the strong representation made by Hon. W. Templeman, Victoria's reprseetnative in the house of commons, and a member of the government of Sir Wilfrid Laurier. Mr. Templeman was so impressed with the opportunity afforded that he made very strong representation to his colleagues at Ottawa. He urged that the opportunity presented at Seattle to advertise Western Canada should not be overlooked. British Columbia mineral, horticultural, fishing, timber and other industries should be well represented, he said, and the prairies as a wheat producing section could be prominently brought to the attention of the visitors who would attend the exposition. The result was that he has just received from the minister of agriculture, under whose department the matter of exhibits comes, a dispatch saying: "We are sending our official acceptance of invitation to participate in Seattle exhibition."

The extent to which Canada will be represented will be determined later. For a number of years the Dominion government has undertaken to provide exhibits at big expositions and fairs. This will relieve the province of British Columbia from making a separate exhibit, and will make but one from the whole of Canada, which can be done on a larger scale.

HOOD RIVER'S BIG FRUIT FAIR

Hood River, Ore., Sept. 19.—Plans for Hood River's famous fruit fair, which will be held October 15-17, are being successfully carried out. The managers of the fair association say they expect an exhibit of 10,000 square feet of apples this year. A large tent 65x160 feet has been secured in which to place the exhibits, and applications that have been received indicate a monster fair. The late winter fruit, which is now maturing, is said to be taking on an extra fine color this year, and is also said to average very large in size. Exhibits from Mosier, White Salmon and Underwood will be placed in competition with the local fruit this year, and the fair association is in receipt of an application for space from the Paonia, Col., Fruit Fair Association. Cheap rates have been secured on the railroads and boat lines, and Saturday, October 17, will be Portland day, when there will be one fare for the round trip.

To Insure Peace of World

Berlin, Sept. 20.—An imposing Anglo-German workingmen's peace demonstration was held here Sunday. Some 20,000 German workmen gathered to welcome a delegation representing the British workmen, and much enthusi asm was displayed on both sides. The delegation presented an address, asking the cooperation of the Germans in an effort to secure the settlement of international disputes by arbitration. Later a great open air mass meeting was held and a resolution was passed pledging the support of the German workers. Many of the delegates to the interparliamentary congress were present.

Forest Headquarters in States

Washington, Sept. 19.—Definite decision of the United States forestry service to establish forest service headquarters in the national forest states has been announced. The forest states will be divided up into six districts, with headquarters at San Francisco, Missoula, Mont., Ogden, Utah, Denver, Portland, Ore., and at Albuquerque, N. M. These headquarters will be in charge of foresters, vested with authority to settle the purely local problems within their respective districts.

SAYS JOB IS DIFFICULT

ATTORNEY GENERAL HAS BEEN TRYING TO JAIL A MAGNATE.

Statute of Limitations Has Run in Most Cases, and There are Other Limitations—Also Has Had Difficulty In Getting Sufficient Evidence to Convict.

Baltimore, Md., Sept. 21.—Attorney General Bonaparte while in Baltimore made answer to the charge W. J. Bryan has been making frequently of late that the present administration has not squared itself with its promises by putting some trust magnate in jail.

"From the time I became attorney general, to the present," said Mr. Bonaparte, "it has been the earnest desire of the president, as well as my own, to do that very thing in a proper case. I have been compelled, however, to advise against such a prosecution in every instance suggested, because I did not believe it would be successful, and I did not wish to give the defendant the benefit of an unmerited whitewashing.

"In the case of nearly all the great trusts, the combinations and consolidations to which individauls prominent in their management were parties as such took place ten to twenty years ago, and, even if they occurred after the enactment of the Sherman anti-trust law, had long since been barred by limitations when I assumed my present office. You will remember that with respect to crimes against the United States the period of limitation is only three years. In our report upon the postal frauds Mr. Holmes Conrad and I suggested that this period ought to be lengthened, and the president so recommended, but the congress took no action on the subject.

"It is of course true that officers of the corporations can be held responsible criminally for corporate acts in which they are proved beyond a reasonable doubt to have individually participated; but, while it is comparatively easy to prove the act of the corporation, it is usually very difficult, if not altogether impossible, to obtain legal evidence to convict individual officers as participants.

"While, therefore, I am well aware that certain newspapers and other purveyors to the public of what Speaker Cannon calls 'wind and ink' have been criyng out loudly for some trust magnate to be put behind the bars, I have always found this advice to be the same in character as that generally given by bystanders to the smaller boy in a street fight—namely, 'Go in and win;' which, as Dickens wisely remarks 'is an excellent thing to do when one can do it, but not an especially good thing to try to do when one can't.'"

GIVE ATTENTION TO CANDIDALES

Anti-Saloon Workers Said Not to Be Satisfied With Platform Plank.

Seattle, Sept. 19.—Anti-saloon men are preparing to invade every legislative district in the state where there is believed to be a chance to elect a member who will favor a local option or prohibition measure. Candidates for the legislature are being selected for support by the temperance element. The selections will be from both parties. If republicans do not meet the requirements of the league, candidates from the democratic party will be supported, and the temperance people will be kept advised of the standing of the several candidates on the saloon question. Managers of the anti-saloon movement are not ready to accept the republican platform adopted in Spokane, including a local option plank, as sufficiently binding on the members who may be elected from that party.

EVERETT INTERURBAN SOLD

Stone & Webster Acquire Sander Line and Wili Extend It.

Seattle, Sept. 19.—The Seattle-Everett Interurban railway has been absorbed by the Stone & Webster interests. The negotiations, which have been under way for several weeks, have just been concluded, and all that remains to be done to complete the deal is the ratification by the directors of the respective companies.

The taking over of the Interurban line, which was built by Fred E. Sander, of this city, by the Stone & Webster interests, means that the line which now extends from Ballard to Hell's lake, a distance of seventeen miles, will be built at once to Everett, and within a short time to Bellingham. The Seattle-Everett line is a link in the system controlled by the Stone & Webster interests, which will ultimately extend from British Columbia to Portland.

Investigate Reclamation Work in Hawaii

San Francisco, Sept. 19.—Director F. H. Newell, of the reclamation service, sailed on the transport Cook for Hawaii, where he will remain several weeks investiagting reclamation work in the islands. He stated that the government desires to ascertain what forms of employment are open to homebuilders outside of the sugar plantations, where coolie laborers are at work almost exclusively. The government, he stated, desired to open up in the islands a larger field for white labor.

WORK ON NEW LINE

Construction of Great Northern Branch Into Douglas County Is Pushed.

Spokane, Sept. 21.—Work on the Great Northern branch from Columbia river north and east into Douglas county has been begun by Porter Bros. & Welch, railroad contractors, of Spokane. The branch is one which the Great Northern has had under consideration for some time, and for which surveys were run two or three years ago. It will run through the district about midway between the line of the Northern Pacific and the Columbia river, and will tap a wheat raising area which has heretofore had almost no railroad facilities.

The line follows what is practically a water grade for its entire length, the only place where a cut of any size is necessary being at a point east of Waterville.

The line as laid out at present will be about 44 miles long. Its actual terminus has not been decided upon.

WEST COAST HARBORS MUST BE IMPROVED

Wasihngton, Sept. 21.—Pan-American commerce so far as relates to the west coast of South America, is described in a report of Special Agent Charles M. Pepper to the department of commerce and labor, which is published by the bureau of manufacturers.

The report estimates that between now and the completion fo the Panama canal $60,000,000 will have to be spent in harbor improvements on the west coast in order that the ports may procure the fullest advantages of the canal. The greatet harbor improvement is that of Valparaiso, which will involve an ultimate expenditure of $20,000,000.

The total foreing commerce of Ecuador, Peru, Cihle and Bolivia is placed at $250,000,000 to $260,000,000. Of this commerce the United States has about $50,000,000, the balance being sligthly against it. There is, however, a marked increase of both exports and imports.

NEW BUILDINGS READY AT THE STATE COLLEGE

Pullman, Sept. 22.—Several hundred students have already arrived in Pullman, and there are very few unrented houses on College and Faculty hill.

All the new buildings except the large auditorium are ready for use when the term opens on Thursday. College hall, Van Doren hall, the new wing to the veterinary hospital and the electrical laboratory will be occupied during the fall semester.

Among the important faculty changes is that of the headship of the forestry department, in which Christian H. Goetz takes the place of O. E. Slecke, resigned. Mr. Goetz has degrees from the University of Michigan, Pacific University of California and the Michigan Agricultural college. He has spent a year and a half in the Philippine islands and later studied forestry conditions in Califorina, Oregon, Washington, Arizona, New Mexico, Michigan and other states.

Breeding Ground for Native Birds

Redding, Cal., Sept. 19.—By an order of President Roosevelt, about 70,000 acres of land adjoining the Oregon-California line is to be set aside as a reservation for the propagation and protection of all native birds. The order includes all lands not suitable for agricultural purposes, and prohibits the taking or destruction of nests or the killing of native birds of any description. The land described is probably the greatest breeding ground in the world for water fowl of many species.

HEADS OFF HILL ROAD

Canadian Pacific Acquires Link to Complete New Main Line.

Winnipeg, Sept. 21.—By the purchase fo the Alberta Irrigation Company's line in South Alberta for $20,000,000 the Canadian Pacific railroad intends making the Crow' Nest Pass the main line to the Pacific coast, to head off the Great Northern, which road, it is said, has been trying to get control of this railway for years.

Russio-Japanese Sealing Agreement

Victoria, B. C., Sept. 19.—News was brought by the steamer Aki Maru from Japan, that an aergement has been reached between Japan and Russia for a treaty regarding pelagic sealing whereby sealers will be prohibited from hunting within thirty miles of the Copper islands and Robben island seal rookeries, owned by Rsusia and Japan respectively. No arrangement was made with regard to Bering sea.

Must Furnish Surveying Instruments

Olympia, Sept. 19.—That counnty comimssionesr are required by law to supply county surveyors with transits is the ruling of the supreme court in a case appealed from Stevens county. S. W. Manning, surveyor for the county, has sued for and obtained a writ of mandate requiring the county to purchase an instrument for him. The order granting the writ is affirmed by the supreme court.

Marathon Race for the West

Oakland, Cal., Sept. 19.—The first Marathon race ever held in the West is to be run over a course in East Oakland hills Thanksgiving, according to an announcement just made public by the Century Athletic club of this city. The race is to be started at Fruitvale and run over a mountain trail through Joaquin Miller's home. No contestant under 18 years of age will be accepted.

Proceedings Board of Commissioners

Tuesday the 15th day of September 1908, at 9.00 a. m. The board met pursuant to adjournment, all members being present.

The minutes of August 11th, 1908, were read and approved.

The board examined and allowed the following claims and ordered warrants drawn for same on the current expense fund.

J. L. McKechnie, clerk board of equalization ..... $ 31 50
C. W. Gehrke, clerk board of equalization 35 00
C. E. Shields, clerk board of equalization 21 00
C. D. Allen, clerk board of equalization 24 50
Robert Polhamus, clerk board of equalization 17 50
C. L. Haggith, clerk board of equalization 3 50
E. R. Gehrke clerk board of equalization 21 00
G. M. Lauridsen, Com. salary board of equalization 68 00
K. O. Erickson, Com. salary and milage, board of equalization. 75 40
H. J. Bugge, Com. salary and milage, board of equalization. 61 00
J. D. Hickok, Assessor board of equalization 68 00
Frank Sullivan, Deputy engineer 124 00
June Sullivan, back flagman 28 50
William Richie, leveller 46 75
Ed Brant, rodman 69 75
Harry Church, axeman 47 50
A. L. Swain, cook 85 25
Al Danielson, axeman 38 00
Ben Danielson, chainman 40 00
Gene Myers, chainman 38 00
J. O. Anderson, axeman 42 00
Alfred Ware, engineer's salary and expenses 157 95
Henry Poole, livery hire for engineer 24 00
William Long, assisting engineer 7 50
Wm. Kemper, supplies for engineer's camp 78 55
F. Lehman, draughtman 10 50
E. W. Merrill &Co., groceries for paupers 5 45
D. E. McGillivray, coroner's fees and epxenses 15 00
Edward Christopherson, prisoners board 7 50
Peter Chambers, livery hire, school directors meeting 6 00
R. A. DeLong, typewriting for supt. of schools 5 00
Smith-Primier Tpyewriting Co., ribbon 75
Gray & Gray, oil 3 30
City of Port Angeles, electric lights 1 00
Pioneer Binding & Printing Co., supples for clerk 6 00
K. Y. Church, livery for engineer 1 50
S. J. Lutz & Co., Mdse for County home 2 00
Dungeness Trading Co., supplies for paupers 9 25
Geo. W. O'Brien, blue prints for cruisers 2 00
Gallagher and Nichols, livery hire 5 75
Webster Publishing Co., publications and supplies 292 41
Warren R. Dodge, timber cruiser 90 00
E. R. Gehrke, timber cruiser .. 90 00
Lloyd McKechnie, compass-man 60 00
C. W. Gehrke, compass-man 60 00
H. E. Johnson packer, ... 30 00
Alex Clerk, timber cruiser, ... 450 00
James F. Clark, compass-man .. 100 00
L. T. Sands, compass-man 80 00
Oscar Wahlgren, compassman .. 124 00
Geo. Clark, packer 77 50
J. A. Rainey, timber cruiser ... 186 00
Ray L. Haynes board of County poor house from Aug. 12th to Sept. 15th 1908 ..... 21 00
Eagan Ridenour, typewriting board of equalization proceeding 17 00
F. O. Ridenour, typewriting board of equlization proceeding 29 25
Fred Stahl, burning stumps 25 00
Ole H. Boe, packing for County surveyor 45 95
J. E. Cochran, employment detective work 45 25
D. E. McGillivray, coroners fees and expenses 15 00
W. E. Burnside, expenses of G. M. Lauridsen and W. E. Burnside attending State board of equalization 25 35
John B. Knapman, expenses Mc Comb case 19 00
K. Y. Church, livery hire for attorney 5 00
Tribune-Times, publications and supples 112 80
June Sullivan, back flagman 18 00
Wm. Richie, leveler 35 75
Ed Brant, rodman 27 00
Harry Church, axeman 27 00
A. L. Swain, cook 38 50
Al Danielson, axeman 21 00
Gene Myers, chainman 24 00
J. O. Anderson, axeman 28 00
Ben Danielson, chainman 24 00
Theo H. Klahn, inspector of election and stamps, Beaver precinct 3 36
E. A. Lamoreau, judge of election and Beaver precinct 3 00
Guy Leasure, judge of election, Beaver precinct 3 00
George Weldrick, rent of election Beaver precinct, ... 4 00
DeWitt Burns, inspector of election, Belleview precinct, ... 6.00
Oscar Lee, judge of election, Belleview precinct, ... 6.00
Clarence McLaughlin, judge of election, Belleview precinct .. 6.00
David Burrowes, inspector of election, Blyn precinct, ... 3.00
J F Delaney, judge of election Blyn precinct 3.00
W H Smith, judge of election Blyn precinct 3.00
George Lamb, inspector of election and stamps, Clallam precinct 3.70
John Leyh, judge of election Clallam precinct 3.00
Tom J Fisher, judge of election —Clallam precinct 3.00
O E Myers, inspector of election and mileage DeFuca precinct 6.50
Geo H Kimball, judge of election DeFuca precinct 3.00
Chas Agnew, judge of election DeFuca precinct 3.00
Chas Agnew, rent for election DeFuca precinct 3.00
A N Taylor, inspector of election and postage Dungeness precinct 7.75
Thos C Alexander, judge of election, Dungeness precinct 6.00
R H Blake, judge of election Dungeness precinct 6.00
Geo Cameron, clerk of election Dungeness precinct 6.00
F E Knight, clerk of election Dungeness precinct 6.00
Success Camp M.W.A., rent for election Dungeness precinct, claimed 6.00, allowed 4.00
Geo W O'Brien, inspector of election, East Clallam precinct. 3 00
Geo C Clark, inspector of election East Clallam precinct ... 3.00
Henry A Poole, judge of election East Clallam precinct 3.00
Geo W O'Brien, rent and postage for election East Clallam precinct 3.75
W H Guthrie, inspector of election Edgewood precinct .. 3.00
Alexander Ritchie, judge of election Edgewood precinct 3.00
Chas Peters, judge of election Edgewood precinct 3.00
J F Long, inspector and mileage Edgewood precinct 6.50
James Clark, judge of election Eden precinct 4.50
Orvin Babcock judge of election Eden precinct 4.50
Wm Eblin, inspector of election and mileage Elwha precinct, 9.00, allowed at 5.00
E H Isbell, judge of election Elwha precinct, 6.00, allowed at 3.00
W. A. Bender, judge of election Elwha precinct, 6.00, allowed at 3.00
J S Anderson, inspector of election and postage Forks precinct 3.70
J R Smith, judge of election Forks precinct 3.00
Peter Nilsen, judge of election Forks precinct 3.00
J W Butcher, inspector of election and postage Gettysburg precinct 3.46
David Gastman, judge of election Gettysburg precinct ... 3.00
S L Williams, judge of election Gettysburg precinct 3.00
M P Madsen, clerk of election Gettysburg precinct 3.00
Chas Wynne, inspector of election and mileage Hoko precinct 5.75
L T Sands, judge of election Hoko precinct 3.00
A Danielson, judge of election Hoko precinct 3.00
Geo Austin, carrying returns of election, Hoko precinct 2.40
U S McNally, judge of election Neah Bay precinct 3.00
James Harriott, judge of election Neah Bay precinct 3.00
Owen Mulholland, inspector of election Ozette precinct 4.20, allowed at 3.00
P A Peterson, judge of election Ozette precinct 4.20, allowed at 3.00
A R Leake, judge of election and postage Ozette precinct 7.02, allowed at 5.82
N N Bell, inspector of election Piedmont precinct 3.00
Walter F Jacobs, judge of election Piedmont precinct 3.00
W S Miller, inspector of election Port Crescent precinct .. 7.50
Ed Houliban, judge of election Port Crescent precinct 7.50
W S Denino, judge of election Port Crescent precinct 7.50
L M Porter, clerk of election Port Crescent precinct 7.50
A A Sutton, clerk of election Port Crescent precinct 7.50
Ray C Warner, inspector of election Pysht precinct 3.00
Joseph Stange, judge of election Pysht precinct 3.00
Guy Decker, judge of election Pysht precinct 3.00
Harry Maxfield, inspector of election, Quillayute precinct 4.50, allowed at 3.00
J H Caldwell, judge of election Quillayute precinct 4.50, allowed at 3.00
Thos Donaldson, judge of election Quillayute precinct, 4.50, allowed at 3.00
Chas Fitzgerald, inspector of election Rena precinct 3.00
H N McLaughlin, judge of election Rena precinct 3.00
Jilsen White, judge of election Rena precinct 3.00
School Dist. No. 14, rent for election Rena precinct 2.00
Thos Lawrenson, inspector of election Sequim precinct 6.00
Fenton Grennan, judge of election Sequim precinct 6.00
Frank T. Balch, judge of election Sequim precinct 6.00
W D Cook, clerk of election Sequim precinct 6.00
J W Grant, clerk of election Sequim precinct 6.00
Wm Brown, rent for election Sequim precinct 4.00
Chris Miller, carrying election returns Sequim precinct 7.50
Louis Klahn, inspector of election Shuwah precinct 4.00, allowed at 3.00
E. S Gaydeski, judge of election Shuwah precinct 5.95, allowed at 4.95
Ray Maxfield, judge of election Shuwah precinct 4.00, allowed at 3.00
D J O'Brien, inspector of election Straits precinct 3.00
W C Paris, clerk of election Straits precinct 3.00
Wm Evetts, judge of election Straits precinct 3.00
Jas Elves, inspector of election and mileage VanKuren precinct 6.10
A B Cameron, judge of election VanKuren precinct 3.60
Fred Sutter, judge of election VanKuren precinct 3.60
School Dist. No. 41 rent for election VanKuren precinct. 2.00
Willis Chambers, inspector of election Weaver precinct 3.00
Geo Winters, judge of election and mileage Weaver precinct 6.50
Wm P Nichols, judge of election Weaver precinct 3.00
Willis Chambers, rent for election Weaver precinct 2.00
D G Harvey, inspector of election Port Angeles 1st Ward .. 6.00
L T Haynes, judge of election Port Angeles 1st Ward 6.00
Wm Gould, judge of election Port Angeles 1st Ward 6.00
G H Turkington, clerk of election Port Angeles 1st Ward .. 6.00
C E Shields, clerk of election Port Angeles 1st Ward .. 6.00
Herbert Baker, rent, fuel, etc, for election Port Angeles 1st Ward 5.00
W T Belford, inspector of election Port Angeles 2nd ward .. 6.00
John M Bell, judge of election Port Angeles 2nd ward 6.00
Thos H Silverwood, judge of election 2nd ward 6.00
E A Jacobs, clerk of election 2nd ward 6.00
Martin Wagner, clerk of election Port Angeles 2nd ward 6.00
J D Sanford, inspector of election Port Angeles 3rd ward .. 6.00
John M Gardner, judge of election Port Angeles 3rd ward .. 6.00
J A Smith, judge of election Port Angeles 3rd ward 6.00
L N Rood, rent and fuel for election Port Angeles 3rd ward .. 2.50
Robt B Treby, inspector of election Port Angeles 4th ward .. 6.00
Wm Fowler, judge of election Port Angeles 4th ward 6.00
Henry J Dietz, judge of election Port Angeles 4th ward 6.00
R B Treby, rent and fuel for election, Port Angeles 4th ward .. 3.50
C F Merritt, inspector of election Port Angeles 5th ward .. 6.00
Ben T Smith, judge of election Port Angeles 5th ward 6.00
John Hitch, judge of election Port Angeles 5th ward 6.00
A Scott, clerk of election Port Angeles 5th ward 6.00
Wm Garvin, clerk of election Port Angeles 5th ward 6.00
Joline Pringle, rent and fuel for election Port Angeles 5th ward 3.00
Chas D Harding, inspector of election Port Angeles 6th ward 6.00
B B Bowman, judge of election Port Angeles 6th ward 6.00
J B Fleming, judge of election Port Angeles 6th ward 6.00
J A Martin, rent for election Port Angeles 6th ward 3.00
R L Haynes, slashing Poor Farm 200.00
B T Smith, rubber stamp 2.10

The Board examined and allowed the following claims and ordered warrants drawn for same on the Game Protection Fund:

Pioneer Bindery & Printing Co., hunters' licenses $15.00
P J Williams, wardens' badges 10.50
John B Knapman, protecting game 14.50
Geo Bird, game warden's expenses 5.55

The Board examined and allowed the following claims and ordered warrants drawn for same on the Bridge Fund:

H Poole and team, work on Clallam river bridge 19.50
Geo C Clark, work on Clallam river bridge 15.00
Lewis Oleson work on Clallam river bridge 21.00
Gilbert Lilleard, work on Clallam river bridge 25.40
Sequim Lighting and Mfg Co., lumber 214.95
P J Woods, repairs on Morse creek bridge 240.00
P J Woods, extra work on Cabin creek bridge 107.00
Joe Pearson, work on bridge at Marquardt place 16.00
P Chambers and team, work on bridge at Marquardt place .. 27.50
J W Thompson, work on bridge at Marquardt place 8.25
Wm Shomar, work on bridge at Marquardt place 7.50
A Bradshaw, work on bridge at Marquardt place 8.25
J J McKechnie, work on bridge at Marquardt place 10.00
J S Anderson, work on Calawa bridge 20.00

The Board accepted the Engineer's report of Road No. 81, R R Canfield et al petitioners, and set the time of hearing for October 6, 1908, at 2:00 p. m.

The Board instructed the Auditor to advertise for bids to gravel the first section of the Burnt Mountain Cut-off road, according to the plans and specifications on file in the County Engineer's office.

The Board instructed the Auditor to draw a warrant of $500 on the Current Expense fund in favor of H D Hopkins, Treas. of the Joint A.-Y.-P. Committee of Clallam and Jefferson counties, same to come out of the $1500 appropriated by the County for the A.-Y.-P. Exposition.

The Board adjourned to meet at 1:00 p.m.

The board met pursuant to adjournment all members being present. The board examined and allowed the following claims and ordered warrants drawn no the funds of R and B District No. 1 for same:

Bugge Mercantile Co. supplies for camp ..... $ 21 75
Wm. Wooding supr., labor 84 00
George Priest, labor 34 00
James Wooten, labor 40 00
Walter Grant, labor 33 75
Iver Olsen, labor 41 25
Ardis Priest, labor 29 00
Ed Green, labor 23 00
Stanley Stone, labor 8 00
John Wilcox, labor 32 50
Fred Ward, labor 40 00
Tom Towns, labor 5 00
George Priest (team,) labor 34 00
Ed Green, (and team) labor 21 00
Stanley Stone and team, labor .. 8 00
P. S. Govan, labor 3 50
Alvis Spath and team 22 50
Fred Sutter, contract 50 00
Julis Danz, labor 53 50
Mrs. W. T. Boman powder and etc. 23 00
Wesley Cays, labor 1 50
Stanley Stone, milk and mutton 2 10
Mrs. Geo. Priest, eggs and etc. 4 08
A. O. Nelson, blacksmithing 3 10
A. Jacobson, labor 9 00
Charles Bennett, labor 25 00
C. W. Vail, labor 50 00
H. J. Bugge, groceries and etc. 148 50

The board examined and allowed the following claims and ordered warrants drawn for same on the funds of R and B District No. 2:

P.C hambers and team, labor ... 10 00
Wm. Shomer, labor 11 00
Jay Gould, labor 8 75
A. Bradshaw, labor 10 00
Ed Guthrie, labor 10 00
Joe Pearson, labor 21 00
H. L. Mitchell, labor 3 75
John Cunnea, labor 5 00
Dick Gates, labor 2 50
Seattle Hardware Co., powder etc. 217 73
D. W. Morse, frieght 60 60
E. E. Hopkins, groceries for camp 39 35
R. D. Willson Hardware Co., supplies 19 10
F. E. Pollow, meat for camp ... 14 62
P. Chambers and team, labor ... 75 00
A. H. Thompson and team, labor 60 00
Gallagher and Nichols and team labor 5 00
Ed Studevant, labor 2 50
H. Turkington labor 32 00
J. W. Thompson, labor 30 00
Wm. Shomer, labor 30 00
Jay Gould, labor 35 00
A. Bradshaw, labor 28 00
J. J. McKechnie and team, labor 5 00
Ed Guthrie, labor 3 25
Joe Person, supr. labor 56 00
H. Baker, stove 2 00
Angeles Telphone Co. messages 75
MBurges, labor 25 00

The board examined and allowed the following claims and ordered warrants drawn for same on the funds of R and B District No. 3:

Geo. Austin, labor 33 00
Chas,. Wynne, labor 21 00
Frank Whipple, labor 27 00
Wm. Whipple, labor 27 00
John A. Green supr., labor 84 00
W. K. Chester, labor 10 50
J. E. Green, labor 13 50
Ed Last, labor 55 50
Wm. Stange, labor 55 50
Gust Kemmer 55 50
Geo. C. Clark, labor 39 00
H. Buckman, labor 87 00
C. B. Sippy, and team, labor ... 87 00
Gilbert Lilleard, labor 43 50
Louis Olson, labor 24 00
Grant Olson, labor 48 00
Earl Tuttle, labor 16 50
Chas. Welker and team, labor .. 57 00
John Regan, labor 30 00
John Schutz and team 63 00
John Lagh, labor 66 00
George Talbot and team, labor 88 50
Wm. Parlington, labor 49 50
C. A. Hanson, labor 72 00
John Buckle, labor 15 00
W. Grader, labor 36 00
A. Firservice, labor 5 25
Owen Mulholand, labor 89 25
L. C. Nourse, labor 72 00
Henry Borseth, labor 72 00
Mrs. Owen Mulholand, cook labor 40 00
C. Peterson, labor 75 00
Tom Birkestol, labor 12 00
I. T. Wesseler, labor 58 50
P. Deppsse, labor 54 00
S. Jerstad, labor 52 25
P. A. Peterson, labor 72 00
S. Shaffer, labor 51 00
B. Ouin and horse, labor 68 00
F. W. Noruse and horse, labor. 19 00
E. Erickson, labor 21 00
L .K. Alstrom, labor 12 00
A. Lovelace, labor 51 00
S. G. Tuttle, labor 18 00
H. Lehn, labor 24 00
Pete Schutz, labor 22 50
John Stovall ,labor 18 00
Dave Govan and team, labor 3 00
A. Fernandes, labor 25 50
Joe Stange, labor 25 80
Mrs. Eiholzer, cook labor 6 75
Wm. Dougherty, blacksmithing. 1 00
J. H. Stickels, labor 85 75
Henry Carpenter, labor 73 50
Jesse Miller labor 66 00
John Youchinsky labor 55 50
Peter Pierson, labor 51 00
J. H. Stickels and team, labor . 2 50
F. W. Nourse, labor 6 00
Owen Mulholland, labor 23 25
L. C. Nourse, labor 32 25
HenryB orseth, labor 3 75
Tom Birkestol labor 15 00
P. Perison labor 3 75
John Youchinsky, labor 16 50
T. Wessler, labor 14 25
Carl Peterson, labor 13 25
Ludwig Texdal, labor 3 00
Iver Sudshift, labor 3 00
P. Deppiesse, labor 4 25
P. A. Peterson, labor 8 25
S. G. Tuttle, labor 35 00
A. J Stoval, labor 30 00
Dan Miler, labor 30 00
Henry Lane, labor 30 00
H. A. Poole, man and team, labor 55 50
W. Washburn and son wedges 3 60
R. D. Wilson Hardware Co., supplies 1 35
A. Fairserice,& Co. supplies 294 70
A. Fernandes, meat 12 40
Albert Leake, supplies 20 00
Ole Boe, supplies 11 80
Hans Ouim, supplies 7 60
Wm. Kemper, supplies 28 40
A. D. Nyund, supplies 17 50
O H Boe, supplies 11.30
Henry Borseth, supplies 8.50

The Board examined and allowed the following claims and ordered warrants drawn for same on the funds of R & B Dist. No. 4:

David Govan, labor $419.25
Henry Marshall, supplies 149.00
Henry Marshall, Supr., labor .. 100.00
Mrs J F LaGear, cook 37.50
Henry Marshall, man and team, labor 119.40
Joe Marsh and team, labor 52.75
Clarence Kramer, labor 40.20
E M Case, labor 48.80
Ed Brooks, labor 48.80
Geo Brooks, labor 38.90
J F LaGear, labor 30.60
J R Smith and teams, labor .. 150.60
P L Jordan, labor 45.60
J W McGuire, labor 45.40
Jake Hahn, labor 44.30
M Ricce, labor 47.20
L Ricce, labor 47.20
Alfred Paresti, labor 47.20
Goivani Barlesi, labor 47.20
Oscar Peterson, and team labor 88.20
Toby Saux, labor 87.80
E D Pullen and team, labor. 90.30
D Eldridge and team, labor ... 45.00
Henry Klahn, labor 55.80
Ed Teele, labor 45.30
Edward Smith and team, labor 51.70
Rex Johnson, labor 5.80
Henry Poole and teamlabor 24.00
Martin Raun, labor 1.25
Theodore Klahn, labor 4.34
Oscar Peterson, labor 4.25
Guy Lesure and team, labor ... 5.50
Earl Wilson, labor 64.50
O B Smith, labor 40.10
Fred Ziegler, labor 33.00
Alwin Multhaupt, labor 31.50
M T Jones, labor 51.60
Thomas Donaldson, labor 10.50
John VanBossche and team, labor 107.35
J S Maxfield and team, labor .. 95.15
Henry Maxfield and team, labor 94.05
O W Smith and team, labor .. 94.60
Peter VanBossche, labor 45.60
J F Hutsell, labor 54.60
Ben Hagadorn, labor 48.60
Peterson Kawoomsh, labor ... 38.10
Seth Kawoosh, labor 33.60
Robt Lee, labor 51.60
Henry Hudson, labor 51.60
Max Hudson, labor 51.60
Leman Parker, labor 1.80
Stanley Gadeski, labor 31.25
George Clark, labor 13.50
Mike Thompson, labor 1.00

The Board approved the bond of David Govan and Samuel Woodcock, given to secure the county for their contract of the 2nd Section of Burnt Mountain Cut-off road.

The Board approved the Bond of Harry Coventon, given to secure the county for his contract of the 3rd Section of Road No. 59.

The County Engineer having reported that Harry Coventon had completed his contract for the 4th Section of Road No. 59 and that he had accepted said work, the Board instructed the Auditor to draw warrants in favor of said Harry Coventon for the balance due on his contract.

It appearing from the records that Lot 28, Sec. 19 and Lot 4 Sec. 30-30-9 and Lots 2, 3 and 8 and NW¼ SW¼ Sec. 20-28 13 had been deeded to the United States Nov. 10th, 1889, and that the taxes for the year 1899 had not been paid, and it further appearing that said land had since been patented to other parties, the Board instructed the County Treasurer to settle the 1899 taxes with party deeding said land to the Government by accepting the face of the tax without interest.

The Board allowed the following Commissioners' claims:

K O Erickson, sal. and mileage age $23.40
H J Bugge, sal. and mileage 9.00
G M Lauridsn, salary 2.00

The Board adjourned to meet Monday, October 5th, 1908, at 9:00 a m.

CHURCH ANNOUNCEMENTS

Sunday school in the Baptist church Sunday morning at 10 o'clock. Song service in the evening at 7:30 o'clock. Prayer meeting every Thursday at 7:30 o'clock.

First Church of Christ, Scientist, S. E. Cor. 2nd and Laurel. First Reader, Mrs. Ida B. Ross. Services: 11 a. m.; Sunday School 12 m.; Wednesday, 7:30 p. m.

St. Andrew's Church. Sunday services 8:00, 10:00 and 11:00 a. m.; 7:30 p. m. Thursdays 7:30 a. m. Fridays 9:30 p. m. Saints Days at 9:00 a. m.

Lincoln Heights Methodist Episcopal church—Sunday school 10 a. m.; preaching 11 a. m.; Epworth League 7 p. m.; preaching services at 7:45; prayer meeting Thursday evening 7:30.

Ev. Luth. Church.—Until further notice there will be service on the 2nd and 4th Sundays of each month from 11:00 to 12:00 o'clock. Sunday school every Sunday; classes in German and English from 10:00 to 11:00 o'clock.

First M. E. Church:—Rev. McCarty will conduct an old fashioned Methodist meeting Sunday morning. In the evening a memorial service for the late Rev. Ira D. Sankey will be held, at which only songs written by him will be sung.

Real Estate Loans

Farm and Timber Lands

Fire, Life, and Accident Insurance

Badger Realty Co.

H. Fathers, Mgr.

Port Angeles, Washington

JAMES STEWART

Attorney at Law

Office on Front Street.

Port Angeles, Wash.

Bank of Clallam County

Established April, 1895

Transacts a General Banking Business

H. E. Lutz, President.
S. J. Lutz, Cashier.

INTEREST PAID ON TIME DEPOSITS

J. C. HANSEN

Port Angeles Grocery Co.

—Phone 38—

Farmer

The price of **Grass Seeds** is lower than last year and a good supply on hand

Timothy 9c pound *Alsyke 22c pound*

Red Clover 20c pound *White Clover 23c pound*

Port Angeles Grocery Co

—Phone 38—

— THE —

OLYMPIC - LEADER

Published Every Friday at Port Angeles by The Webster Publishing Co.

Entered as Second-class Matter in the Post Office at Port Angeles, Washington.

LARGEST CIRCULATION IN CLALLAM COUNTY.

LEGAL ADVERTISING RATES

Local Reading Notices, per line.....5c
Lodge Resolutions, per line.....5c
Cards of Thanks per line.....5c
Summons, tax and ordinary, except Divorce Summons, $7.50.
Divorce Summons, $6.00.

Subscription Price $1 per year.

Official County Paper

FRIDAY, SEPTEMBER 18, 1908

When it is considered that in the neighborhood of 1350 votes were cast at the Primares, and that 160 registered voters in the city, the 100 Socialists of the county and large numbers of others in the country districts did not vote, we begin to realize that we have about 1700 voters in Clallam county, and are growing some.

It is barely possible that within the time of the next presidential term a majority of the members of the Supreme Court of the United States may retire, as a number of the judges can take advantage of the age provision. The president elected in November would thus have power to fix control of the highest judicial tribunal in the land for the next 25 years.

Secretary Gilstrap of the State Historical Society, is preparing an Indian map of the Puget Sound region, which will be used as a nucleus of an Indian map of the state. Only the old Indian names of rivers, mountain, lakes, the different divisions of the Sound and other natural features will be given. So far as possible the old trails and bypaths used by the Indians of the Northwest will be indicated on the map, which will be for use in the schools of the state. Indian names do not commemorate men, historical facts, so much as they pertain to qualities possessed by the objects named. On this account their nomenclature is intensely personal, graphic and realistic.

James J. Hill has just celebrated the seventieth anniversary of his birth. Mr. Hill is a fine illustration of the "self-made man," and may be proud of his work, for few men have by their own efforts achieved more in the usual span of life than he. The superior abilities of Mr. Hill as a financier, organizer, and builder are appreciated not only in this country but in Europe, where he has secured millions of money for his great enterprises, all of which have proved successful. The Northwest owes much to Mr. Hill for his efforts to develop this country by building a transcontinental line to the Coast without government aid or subsidy, but Mr. Hill owes much to the Northwest, which has given him a generous patronage and rich returns for his investment.

Mr. and Mrs. Herbert Babcock returned upsound Saturday, proceeding to Bremerton where Mr. Babcock will be stationed, having been assigned to a clerkship at the navy yard by the Civil Service Commission. Mr. Babcock passed a very creditable examination some time ago, and was later offered a position which he refused to accept. The latest offer is more in keeping with his wishes and is quite lucrative.

Between the hours of six and nine on Saturday morning last, somebody entered the home of the Chinese vegetable man at Ennis creek and spirited off his trunk and valise. It is presumed they were after money. The valise was found later along the trail, ransacked, but the trunk has entirely disappeared. It is believed to have also been searched and discarded in the brush.

Dr. F. S. Lewis left Sunday for a visit with his mother at Vassar, Mich.; he will return about the first of October. He will be pleased to have those owing him place the amounts to his credit at the Bank of Clallam County.

An Ounce of Prevention

Is worth a pound of cure. There are many poor sufferers, Consumptives who are hopeless of getting well—who, if they had taken care of themselves, would now be well. A cough is the foundation of consumption. Ballard's Horehound Syrup will cure that cough. Mrs. S., Great Falls, Montana, writes: "I have used Ballard's Horehound Syrup in my family for years—my children never suffer with coughs.

Sold at Mathewson's Drug Store.

THE CITY NEWS

The Indians camped at the mouth of Ennis creek are complaining that the run of Silverside salmon has been very short this year and as a result they have barely made expenses, whereas they generally make a goodly stake on their catch. If some fish do not show up by the first of the week they will return to their homes at Jamestown and Port Gamble.

We failed to note last week the marriage of Mr. Glenn E. Westbrook to Miss Mildred Clara Harrington, both of Mt. Pleasant, which took place on the 12th inst at the home of the brides parents. Mr. and Mrs. Westbrook left on Tuesday for Dungeness where they will make their home for the present.

The body of Oscar Mittji, the young sailor who was drowned last week by the wreck of the Rhododendron, was found Thursday partly covered by sand on the beach about half way between the spit and the Elwha. Indians who had been promised a reward made the find. The remains were interred Friday.

Among Sunday's passengers to Seattle were Mr. and Mrs. G. M. Lauridsen, Mr. and Mrs. J. D. Hickok, Mrs. Davis, formerly matron at the hospital, Robt. Adams and daughter, Miss Lotzgesell of Dungeness, Wm. McIvor and daughter Grace, John Larkin, Judge Still.

Children's Dancing Class Saturday afternoon, Parish hall.

The Cause of Many Sudden Deaths.

There is a disease prevailing in this country most dangerous because so deceptive. Many sudden deaths are caused by it—heart disease, pneumonia, heart failure or apoplexy are often the result of kidney disease. If kidney trouble is allowed to advance the kidney-poisoned blood will attack the vital organs, causing catarrh of the bladder, or the kidneys themselves break down and waste away cell by cell.

Bladder troubles almost always result from a derangement of the kidneys and a cure is obtained quickest by a proper treatment of the kidneys. If you are feeling badly you can make no mistake by taking Dr. Kilmer's **Swamp-Root,** the great kidney, liver and bladder remedy.

It corrects inability to hold urine and scalding pain in passing it, and overcomes that unpleasant necessity of being compelled to go often through the day, and to get up many times during the night. The mild and the extraordinary effect of Swamp-Root is soon realized. It stands the highest for its wonderful cures of the most distressing cases.

Swamp-Root is pleasant to take and is sold by all druggists in fifty-cent and one-dollar size bottles. You may have a sample bottle of this wonderful new discovery and a book that tells all about it, both sent free by mail. Address, Dr. Kilmer & Co., Binghamton, N. Y. When writing mention reading this generous offer in this paper. Don't make any mistake, but remember the name, Swamp-Root, Dr. Kilmer's Swamp-Root, and the address, Binghamton, N. Y., on every bottle.

A Bold Step.

To overcome the well-grounded and reasonable objections of the more intelligent to the use of secret, medicinal compounds, Dr. R. V. Pierce, of Buffalo, N. Y., some time ago, decided to make a bold departure from the usual course pursued by the makers of put-up medicines for domestic use, and so has published broadcast and openly to the whole world, a full and complete list of all the ingredients entering into the composition of his widely celebrated medicines. Thus he has taken his numerous patrons and patients into his full confidence. Thus too he has removed his medicines from among secret nostrums of doubtful merits, and made them *Remedies of Known Composttion.*

By this bold step Dr. Pierce has shown that his formulas are of such excellence that he is not afraid to subject them to the fullest scrutiny.

Not only does the wrapper of every bottle of Dr. Pierce's Golden Medical Discovery, the famous medicine for weak stomach, torpid liver or biliousness and all catarrhal diseases wherever located, have printed upon it, *in plain English,* a full and complete list of all the ingredients composing it, but a small book has been compiled from numerous standard medical works, of all the different schools of practice, containing very numerous extracts from the writings of leading practitioners of medicine, endorsing *in the strongest possible terms,* each and every ingredient contained in Dr. Pierce's medicines. One of these little books will be mailed free to any one sending address on postal card or by letter, to Dr. R. V. Pierce, Buffalo, N. Y., and requesting the same. From this little book it will be learned that Dr. Pierce's medicines contain no alcohol, narcotics, mineral agents or other poisonous or injurious agents and that they are made from native, medicinal roots of great value; also that some of the most valuable ingredients contained in Dr. Pierce's Favorite Prescription for weak, nervous, over-worked, "run-down," nervous and debilitated women, were employed, long years ago, by the Indians for similar ailments affecting their squaws. In fact, one of the most valuable medicinal plants entering into the composition of Dr. Pierce's Favorite Prescription was known to the Indians as "Squaw-Weed." Our knowledge of the uses of not a few of our most valuable native, medicinal plants was gained from the Indians.

As made up by improved and exact processes, the "Favorite Prescription" is a most efficient remedy for regulating all the womanly functions, correcting displacements, as prolapsus, anteversion and retroversion, overcoming painful periods, toning up the nerves and bringing about a perfect state of health. Sold by all dealers in medicines.

Lost, a muley Jersey cow, mouse colored, black around face and neck, branch on left hind leg, not milking. A reward of $5 will be paid for her delivery to Wm. Garvin, cor 11th & Cherry. Phone 194.

The W.C.T.U. will meet with Mrs. Getty, corner of Sixth and Oak streets, Friday, Sept. 25th, at 3:00 p.m.

Lost, Monday, gold oval fraternity pin set with pearls. Finder please return to this office and receive reward.

E. W. Merrill & Co. have accepted the exclusive handling of Hills Bros.' line of coffees.

Hunting season will soon be here: See Baker for guns and ammunition.

She Found Relief.

If you are troubled with liver complaint and have not received help read this. Mrs. Mary E. Hammond, Moody, Texas: "I was in poor health—with liver trouble—for over a year. Doctors did me no good and I tried Herbine, and three bottles cured me. I can't say too much for Herbine, as it is a wonderful liver medicine. I always have it in the house. Publish where you wish.

Sold at Mathewson's Drug Store.

Fish, Oysters.

—o—

Come in and get some of our fresh Eastern Oysters. The oyster season is now here and we can supply your wants at all times.

—o—

FISH

Fish is our specialty and we sell only the best grades. Fresh fish received daily. Call and inspect our stock of Salt and Smoked Fish.

—o—

Fruits & Vegetables.

Our stock is complete and contains the best the market affords. Come and see us.

City Fish Market

Telephone 49.

E. E. HOPKINS

GROCERY CO.

Phone 33

SWIFTS PREMIUM

HAMS BACON

Always the best on the market

For other groceries of the best qualities give us a trial. Satisfaction guaranteed.

OPERA HOUSE BLOCK

Pay for the best and get it.

Star Theater

Open Every Night

10c Any Seat in the House 10c

Latest Moving Pictures and Illustrated Songs

Changes Saturday & Thursday

-:- Our Line of -:-

SCHOOL SUPPLIES

is complete and we solicit

Your Patronage

School Books

School Tablets

Inks : Pens : Pencils

Erasers : Chalk : Rulers

Black Board Erasers

School Paints

Pencil Boxes

Etc.

MATHEWSONS

DRUG STORE

BULBS

BUCKBEE'S BULBS SUCCEED!

SPECIAL OFFER:

Made to build New Business. A trial will make you a permanent customer. Satisfaction guaranteed or your money refunded.

Souvenir Collection 39 Choice Bulbs in splendid mixture, comprising the following beautiful sorts: Grape Hyacinth, Feather Hyacinth, Spring Snowflake, Ixia, Spanish Iris, Scillas, Sparaxis, Ranunculus, Snowdrop, Crocus, Chionodoxa, Anemone, Daffodil, Poets Eye Narcissus, Darwin Tulip, Parrot Tulip, Variegated Foliage Tulip, Oxalis, French, Roman and Dutch Hyacinths, early and late Tulips, etc., etc.

GUARANTEED TO PLEASE

Write to-day *Mention this Paper*

SEND 25 CENTS

to cover postage and packing and receive this valuable collection of Bulbs Postpaid, together with my big Illustrated, Instructive, Beautiful Seed, Bulb and Plant Book. Tells all about the Best varieties of Seeds, Bulbs and Plants.

In Commemoration of a continuous, successful business since 1571, I will present free of charge with this Collection 1 Babylonian Horned Tulip Bulb. The greatest floral wonder of the age. This Bulb alone is worth a quarter.

H. W. Buckbee 1774 BUCKBEE ST. ROCKFORD, ILL.

THE

R. D. WILLSON HARDWARE CO.

PLOWS

J. I. CASE ---- SYRACUSE

RHODE ISLAND

HARROWS

Badger Spring Tooth

Critic Spike Tooth

HEATERS

The celebrated

WILLSON AIR TIGHT

HANGING LAMPS, at all prices

STOVE BOARDS, a new line, some handsome designs parlor use

MATTRESSES

The clebrated brand —

The PERFECTION, "The Best"

DICKS famous Hay, Straw and Corn Stalk CUTTER

THE R. D. WILLSON HARDWARE CO.

School Supplies

See us for School Books, Tablets, Composition Books, Pencils, Pencil Boxes, Pens, Erasers, and anything required for school use.

Special Prices to School Districts

C. E. NAILOR & CO.

PRESCRIPTION DRUGGISTS

Phone 41. Mail Orders Are Solicited.

CITIZENS NATIONAL BANK

of Port Angeles, Wash.

Foreign Exchange. Purchases Warrants. Safe Deposit Boxes for rent.

If you want to be prosperous, wake up and deposit your money with us.

C. J. FARMER, President. W. F. DELABARRE, Vice President. J. P. CHRISTENSEN, Cashier.

PERFECT PURITY

Palace of Sweets ICE CREAM

Its superior quality is assured by the fact that it is made in our own kitchen from the best dairy cream

See us for your orders for parties or socials

McDONALD & GRAHAM

Thos. T. Aldwell

Established 1890.

Rooms 10 & 10a Aldwell Blk.

See him for

Real Estate
Surety Bonds
Fire Insurance
Time Investments
All Information Cheerfully Given

Special care given property of non-residents

Thos. T. Aldwell

Established 1890.

J. M. MARTIN

Agent for

FERRO MARINE ENGINE

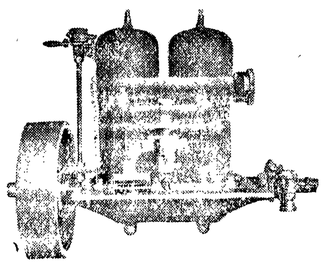

Launches, Row Boats and Skiffs and Dories

Manufactured to order. Engine stalled in boats. Boats kept in stock for sale.

Port Angeles, Washington.

MULLINS STEEL LAUNCH $110.00

Greatest Lauch Bargain in the World

The Mullins "1909" Special is a magnificent model built of puncture proof plates of PRESSED STEEL. Has AIR CHAMBERS like a LIFE BOAT. Guaranteed not to leak, waterlog, dry out, warp and never has to be calked, needs no boat house, never out of repair

J. M. MARTIN, Agt., Port Angeles

Pacific Electric Co. Port Townsend, Wash.

Engineers, Electricians, Machinists; Gas Engines, Automobile repairs a specialty. Correspondence invited.

When buying a gas engine get a Pacific 5 to 40 horse-power.

CITY NEWS

Social dance Saturday eve., Parish hall.

Read Muskett's ad for Blankets from 59c.

J. W. Reeves returned from the East last Saturday.

Major Harding returned Tuesday from a Seattle visit.

Mrs. O. M. Sheppard was a passenger to Seattle Tuesday.

Children's Dancing Class Saturday afternoon, Parish hall.

Roy LaFlower left for Seattle Sunday on an important mission.

Rev. Frank McCarty went up to Seattle on Tuesday on a business trip.

E. W. Merrill & Co. have another good thing to offer you — their ad tells.

Mr. and Mrs. A. A. Smith were Seattle visitors this week, returning Tuesday.

New stoves traded for old ones at Leland & Garber's New and Second-hand Store.

Turpin's Dancing School every Saturday at Parish hall.

Horace Barnes was here Sunday on his way to Seattle after an outing at the lakes.

Furniture of all kinds repaired at Leland & Garber's New and Second-hand Store.

See Bakers' stock of new and second hand furniture before buying. They can save you money.

"Cleveland" Baking Powder ½ lb. 25c, 1 lb. 45c, 3 lbs. $1.00 and 5 lbs $1.65 at Quality Seevers.

Just received, a large shipment of flower pots of all sizes at reasonable prices at H. Gutenberg Hdw. & Fur. Co.'s.

Dr. Blakeley, eye specialist, rooms over Shield's cigar store, carries a full stock of spectacles of all kinds and qualities.

Mrs. Goodenough and two little daughters, of Seattle, arrived Tuesday for a visit at the home of her parents, Mr. and Mrs R. Eacrett, Sr.

Frank Muskett, the genial young salesman for the Times Clothing Mart left on Sunday, with his sister, for Vancouver, B. C., where they will go to school.

Large shipment of linoleums, carpets, rugs, lace curtains and furniture of all kinds just in at very low prices at H. Gutenberg Hdw. & Fur. Co.'s.

Mrs. McCully returned Sunday to her home at N. Yakima after a month's visit here with her sister, Mrs. Willard Brumfield, and with her mother and father.

Mr. and Mrs. L. T. Haynes left Sunday for Mt. Carroll, Illinois, where they will spend the winter. Mr. Harvey has taken Mr. Haynes place with the Hopkins grocery.

Mr. and Mrs. Will K. Clark and son returned Sunday from a week's stay in the east end of the county. They were accompanied by Mr. and Mrs. Thos. Laurensen of Sequim who spent the early week here as their guests.

The Kern Millinery displays a fine line of fall and winter hats and all the latest trimmings suitable for ladies, misses and children. Since the opening, business has been extra brisk, so it would be well for you to come early to make your purchases.

Mr. and Mrs. Willard Bucklin and two children, and Mr. and Mrs. E. B. Hawkins returned to Seattle Thursday after a most pleasant stay of two weeks with Mr. and Mrs. Ray Haynes. Mr. Hawkins is general superintendent of the insurance department of the K. of P. for this division and in company with his friends is touring the coast. Mr. Bucklin and Mr. Hawkins are cousins of Mrs. Haynes.

Additional City News on page 6.

Foley's Orino Laxative is a new remedy, an improvement on the laxatives of former years, as it does not gripe or nauseate and is pleasant to take. It is guaranteed. W. J. Mathewson.

HEATERS! HEATERS! HEATERS!

See H. Gutenberg & Co. for heaters as they have the largest line in the city. They have 10 different makes to choose from at prices ranging from 1.50 up.

Cures Winter Cough.

J. E. Gover, 101 N. Main St., Ottawa, Kans., writes: "Every fall it has been my wife's trouble to catch a severe cold, and therefore to cough all winter long. Last fall I got her a bottle of Horehound Syrup. She used it and has been able to sleep soundly all night long. Whenever the cough troubles her, two or three doses stops the cough and she is able to be up and well." 25c, 50c and $1.00. **Sold at Mathewson's Drug Store.**

AGAIN!

We ask you if you would rather drink a muddy, tasteless coffee than a clear fragrant one? Our HILLS BROS. Coffees are put up in the modern way. Steel cut and packed in Vaccuum. A trial will convince you we have the best. A few years ago coffee roasters thought they had reached the height of perfection when they packed coffee in tin cans, but they are behind the times now. : : : : : We have a line of coffee that is up-to-date in every particular and solicits a fair trial. :

E. W. MERRILL & CO

"THE HOUSE OF QUALITY"

Mary Luppen

Piano Instruction

Leschetizky Method

Piano Instruction $1.00.

Telephone No. 69.

THE

Candy Castle

2 West Front Street

DELICIOUS

ICE CREAM AND CHOCOLATES

HANNAH DONAHUE

Proprietress.

A New Line of

BAMBOO FURNITURE

White Light Blue Cream **China Silk**

China Pongee Silk

Cheapest and best quality to be had anywhere.

Tea and Coffee

A Specialty.

Hong, Young Co.

Ling Toy, Manager.

Phone 25.

True Tailoring Excellence

Where Your Tailor? TRADE MARK REGISTERED 1906

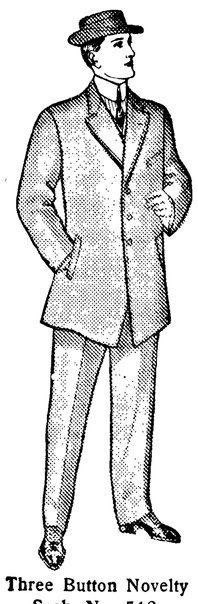

Three Button Novelty Sack, No. 516.

embodying the most correct style and perfect workmanship, now comes only from the great metropolitan centers.

A small local tailor shop is today impractical and unprofitable—

It has no labor market from which to secure desirable cutters and tailors—

It cannot afford to install a modern plant designed to reduce cost of production—

It doesn't do sufficient business to enable it to buy woolens direct from the mills—

It cannot keep abreast of metropolitan styles and workmanship.

Clothes we supply in our custom tailoring department are made exactly to the measure of the individual by the "House of Over a Thousand Tailors," Ed. V. Price & Co., of Chicago, and cost you about half the charges of a small tailor.

CHAS. A. FILION

Representative, Next to Glendale Creamery, Port Angeles.

Recognized Leading Angeles Hotel for Commercial Men and Public Generally.

MERCHANTS HOTEL

E. E. DAY, PROPRIETOR

Special Attention Given to Catering for Dinners, Luncheons, and Party Suppers.

Only Wholesale Liquor House in County in Connection. Phone 4.

Goods Delivered Free in City. Mail Orders from County Patrons Given Prompt Attention.

THE CITY NEWS

Social Dance Saturday eve, Parish hall.

Root cutter or cider mill at Bakers.'

E. D. Eliott was a Seattle visitor this week.

Wanted, 1,000 customers at Bakers.'

E. F. Gierin came down from Seattle yesterday.

Turpin's Dancing School every Saturday at Parish Hall.

John Cain went up to Seattle Tuesday on a business trip.

Mt. Angeles received its first fall of snow Tuesday night.

Herbert Dempsey of Port Crescent was in the city on business Monday.

The Rebekahs will give a social at I.O.O.F. hall Wednesday, Sept. 30th.

Mrs. N. K. Mead and Mrs. Souer are visiting with Miss Moon in Seattle.

Miss Caroline Horton of Seattle arrived last Saturday for a ten days visit with Miss Vaupell.

Mrs. J. E. Beam went up to Seattle today to meet her cousin MissLizzie McNamara of St. Paul.

It will be well to see H. Gutenberg Hdw. & Fur.Co. and look thru the stock of heaters before purchasing.

The two story building on Front Street Extension, near Cherry street, is for sale; apply to James Stewart.

For sale, 9 cows, 4 heifers, team of mares, 3 harnesses, single buggy, at M. Kerkes, lower Elwha. Will be sold cheap to the first buyer.

E. A. Jacobs received a full line of tinner's machinery and tools this week and, having secured the assistance of Mr. Mitchell, a first class workman, is prepared to take orders for anything in that line.

Hays Evans, Democratic candidate for county treasurer, was in the city Wednesday accompanied by his witnesses David Duncan and Mr. Eiloff, proving up on his homestead in the Lost Mountain district back of Sequim.

Oscar Nelson of Gettysburg is spending the week in the city under the doctor's care, having severely hurt himself last week while chasing cattle. In sliding over a log he ran into a sharp snag which hurt him internally.

Garfield Davis and Irene Dougherty were married Wednesday, the 23rd, at the home of the bride's mother, Rev. C. E. Fulmer officiating. Guests present at the ceremony and wedding dinner which followed were Mr. and Mrs. Pike, Miss Fitzgerald, and Mr. and Mrs. Stringham. Mr. and Mrs. Davis left on the Whatcom for Tacoma. They will make their home for the present at the ranch.

Bobby Wilkins fell off the float at Morse's dock Saturday afternoon in to twenty feet of water and only for the timely assistance of Frank Muskett he would have been drowned. Similar accidents have occurred before, and tho none have thus far been fatal, it cannot be said that the float is the safest place in town for the small boys to spend their spare hours. Parents should know where their children are when not at home.

Mr. and Mrs. H. Gutenberg returned Saturday from a seven weeks tour, reporting a delightful trip but glad to get back where the heat is not so intense. They visited and toured thru North and South Dakota and Minnesota, taking in the Fair, which Mr. Gutenberg says is the best he has seen. He witnessed the great automobile race which lowered the record to 52 seconds and it was exciting. They returned by theC. P and took in the Alberta country, calling at Calgary. Then they visited Spokane and the Wenatchee valley, and say that while the valley was enticing as a money maker, it was so hot, dry and dusty that they were glad to leave for the good old climate, where everyone enjoys himself day and night.

Dancing School Assembly Saturday night, Parish hall.

BLYN.

Mr. and Mrs. Odell are rejoicing over the birth of a baby girl.

Mrs. H. Brown and daughterSylvia ave just returned from a visit to eattle.

Dr. Gleason and family from Port ownsend spent the day at Mr. F. Craige's last Sunday.

Mr. J. F. Delaney is improving the old Riley place by the addition of a large new barn.

Nearly all the boys in Blyn have gone on a hunting trip to the head of the Dungeness river; they expect to be gone two weeks.

Born, to Mr. and Mrs. H. Richmond, a baby boy.

BLUE MOUNTAIN

The opening of the deer season was marked by the increased travel towards the mountains.

W. A. Lewis of Port Angeles and an uncle from east of the mountains are visiting at the home of Aaron Lewis.

Wm. Wooding was inspecting road work in our vicinity this week.

Broughton and Epson have secured the stumping and grading of the half mile of new road at Reynold's corner

Kale and Histed are to make on the line, a mile of road, from the top of Sutter's hill to the foot of the Kale hill.

Mr. and Mrs. Garber of Kansas are visiting Mr. and Mrs. Fred Sutter, who were formerly their neighbors. The bride is a sister of Frank Hebeison.

Mrs. Campbell and Mrs. Kale have gone to Angeles for the winter to send the girls to school.

Q.U.X.Y.Z., colored, ex-cannibal(?), ex-missionary(?), ex-teacher(?), lectured(?) at the Blue Mountain school house. His principal aim in life seems to be to reform the dress, schools and morals of the benighted American people.

The brisk wind Tuesday came near carrying a slashing fire to a straw stack at U. G. Critchfield's; quick work and several pails of water stopped its advance in that direction.

Mr. Braur is enlarging his house.

Miss Annette Trumbull returned Monday from attendance at the State Association of Superintendents at Chelan.

LODGE NOTICES

F. & A. M.—Port Angeles Lodge No. 69, F. & A. M., meets every 2nd and 4th Tuesday in each month. Visiting brothers always welcome.

R. D. Willson, W. M.
E. D. Eliott, Sec'y.

B.P.O.E.—Naval lodge No. 353, meets every Thursday evening at 8 o'clock, at Elks Hall, opposite Office Hotel. Visitors cordially invited.

F. L. Thompson, Exalted Ruler.
E. D. Eliott, Secretary.

I.O.O.F—Clallam Lodge, No. 72, meets every Monday evening at I.O.O F. hall

J. D. McRoberts, N. G.
Wm. Garvin Secretary.

Modern Woodmen—Port Angeles Camp No. 6043 meets every second and fourth Saturday in I. O. O. F. hall.

H. Malchau, Consul.
C. W. Fields, Clerk,

W. O. W. — Port Angeles Camp, No. 697, meets every third Saturday of each month in I.O.O.F. Hall.

L. A. Strobel, Consul Com.
R. A. Martin, Clerk.

Call for Bids.

Notice is hereby given that sealed bids will be received at the County Auditor's office in the City of Port Angeles, up to the hour of 2 o'clock, p. m., on Tuesday, the 6th day of October, 1908, to gravel the First Section of Burnt Mountain Cut-off Road, on the Clallam-Forks road, according to the plans and specifications on file in the County Engineer's office.

A certified check or cash deposit of 5 per cent of the bid must accompany each bid.

The County Commissioners reserve the right to reject any and all bids.

By order of the Board of County Commissioners of Clallam County, Washington, made September 15th, 1908.

N. M. HAWKINS,
Auditor of Clallam County, Washington.
Date of first publication Sept. 18, 0'8.

Notice of Settlement of Final Account

And of Petition for Final Distribution.

In the Superior Court of the State of Washington, for Clallam County.

In the matter of the estate of Norman Govan, deceased.

Notice is hereby given that Ethy M. Govan, the Administratrix of the estate of Norman Govan, deceased, has rendered and presented her final account as such administratrix for settlement, and has filed the same in the above entitled court, and therewith has filed her petition praying that said estate be closed and that she be discharged; and that Thursday, the 15th day of October, 1908, at 10 o'clock a. m, at the Court Room of the above entitled court, in the City of Port Angeles, in said Clallam County, Washington, has been duly appointed and fixed by the order of said court as the time and place for the settlement of said final account and the hearing of said petition for the closing of said estate, at which time and place any person interested in said estate may appear and file his exceptions in writing to said final account and contest the same or object to the closing of said estate.

Witness, the Hon. Lester Still, Judge of the said Superior Court, and the seal of said court affixed this 15th day of September, 1908.

E. A. FITZ HENRY,
Clerk of the Superior Court.

The sloop Rhododendron which was wrecked at the mouth of the Elwha last week has been salvaged by the Goodwin brothers and is now in their possession. They hauled her out of her dangerous position in the surf to a place of safety. The sloop has been an expensive pleasure boat with a carrying capacity of 15 or 20 people and seemingly the only damage done is the loss of her heavily weighted keel and the springing of a leak.

Notice and Summons by Publication.

No. 575.

In the Superior Court of the State of Washington, for Clallam county.

R. H Prickett, plaintiff,
vs.
M. E. Bachum

and all persons unknown, if any, having or claiming an interest or estate in and to the hereinafter described real property, defendants.

State of Washington to M. E. Bachum who are the owners, or reputed owners, of, and all persons unknown, claiming or having an interest or estate in the hereinafter described real property.

You and each of you are hereby notified that the above named plaintiff,

R. H. Prickett

is the holder of a delinquent tax certificate No. 2380 issued by the treasurer of Clallam county, Washington, embracing the following real property situated in Clallam county, Washington, and more particularly described as follows, to-wit:

Lots 5 and 6 in Section 24 in Township 31 North of Range 10 West of Willamette Meridian.

That said certificate was issued on the 20th day of July, 1907, for the sum of $4.68 for the delinquent taxes for the years 1904, 1905 and 1906; that the taxes for the following years have been paid by the plaintiff, to-wit: the year 1907 the sum of $1.95, which several sums bear interest at the rate of fifteen per cent per annum from said date of payment.

You and each of you are hereby summoned to appear within sixty days after the date of the first publication of this notice and summons, to-wit, within sixty days after the 25thday of September, 1908, and defend the above entitled action or pay the amount of the taxes due, together with the costs, penalties and interest: and in case of your failure so to do judgment will be rendered foreclosing said tax lien for such taxes, penalties, costs and interest against said lands and premises hereinbefore mentioned.

R. H. Prickett, plaintiff
Geo. Venable Smith, attorney for plaintiff.
P. O. address, Port Angeles, Wash.
Date of first publication Sept. 25, 1908.

Notice and Summons by Publication.

No. 574

In the Superior court of the State of Washington, for Clallam county.

R. H. Prickett, plaintiff
vs.
A. Flemming

and all persons unknown, if any having or claiming an interest or estate in and to the hereinafter described real property, defendants.

State of Washington to A. Flemming who is the owner, or reputed owner, of, and all persons unknown, claiming or having an interest or estate in the hereinafter described real property.

You and each of you are hereby notified that the above named plaintiff,

R. H. Prickett,

is the holder of a delinquent tax certificate No. 2349, issued by the treasurer of Clallam county, Washington, embracing the following real property situated in Clallam county, Washington, and more particularly described as follows, to wit:

East fifteen acres of Southwest quarter of northeast quarter of Section 11. Township 29, North Range 4 West of Willamette Meridian.

That said certificate was issued on the twentieth day of July, 1907, for the sum of $15.50 for the delinquent taxes for the years 1901-2-3-4-5 and 1906: that the taxes for the following years have been paid by the plaintiff, to-wit: the year 1907 the sum of $1.75, which several sums bear interest at the rate of fifteen per cent. per annum from said date of payment.

You and each of you are hereby summoned to appear within sixty days after the date of the first publication of this notice and summons, exclusive of the day of said first publication, to-wit, within sixty days after the 25th day of Sept, 1908, and defend the above entitled action or pay the amount of the taxes due, together with the costs, penalties and interest, and in case of your failure so to do, judgment will be rendered foreclosing said tax lien for such taxes, penalties, costs and interest against said lands and premises hereinbefore mentioned.

R. H. Prickett, Plaintiff.
Geo. Venable Smith, Attorney for plaintiff
Post office address, Port Angeles, Wash.
Date of first publication, Sept. 25, 1908.

SUMMONS

In the Superior Court of the State of Washington for Clallam County.

John M. Starbuck, plaintiff, vs. Harriett E. Starbuck, defendant.

The State of Washington to the said Harriett E. Starbuck, defendant.

You are hereby summoned to appear within sixty days after the first publication of this summons, to-wit, within sixty days after the 14th day of August, 1908, and defend the above entitled action in the above entitled court, and answer the complaint of the plaintiff, and serve a copy of your answer upon the undersigned attorney for plaintiff, at his office below stated; and in case of your failure so to do, judgment will be rendered againgt you according to the demand of the complaint, which has been filed with the clerk of said court.

The object of this action is to dissolve the bonds of matrimony now existing between the said plaintiff, John M. Starbuck and the defendant, Harriett E. Starbuck.

Date of first publication, August 14th, 1908.

James Stewart, Attorney for plaintiff.
Postoffice address, Port Angeles, Clallam county, Washington.

P. J. WILLIAMS
The Old Reliable
JEWELER
WATCH REPAIRING A SPECIALTY

Notice for Publication.

Department of the Interior, U. S. Land Office at Seattle, Wash., Sept. 18, 1908.

Notice is hereby given that Ernst F. Kehr, of Exa, Wash., who on April 7, 1902, made Homestead Entry No. 18352 (Serial No. 0498), for SW¼ NW¼; W½ SW¼, and NE¼ SW¼, Sec. 10, Twp. 29 N., Range 4 W. Willamette M., has filed notice of intention to make Final Five Year proof, to establish claim to the land above described, before James Stewart, U. S. Commissioner, at Port Angeles, Wash., on the 7th day of November, 1908.

Claimant names as witnesses:

William Kaskedy, George Kehr, David Duncan, Louis Kling, all of Sequim, Wash.

J. Henry Smith, Register.
First publication Sept. 25, 08. 1030

Notice for Pubiication.

Department of the Interior, U. S. Land Office at Seattle, Wash., August 28, 1908.

Notice is hereby given that William A. ombard, of King County, Washington, who, on August 28th, 1908, made Timber Land Application, No. 0406, for Lot 4 of Section 12 and Lot 2, Section 13, Township 26 N., Range 13 W. W. Meridian, has filed notice of intention to make Final Timber Land Proof, to establish claim to the land above described, before Register and Receiver, at Seattle, Wash., on the 24th day of November, 1908.

Claimant names as witnesses:

J. E. Crawford of Seattle, Wn., John Dengate of Pinns, Wn., S. G. Crowley of Seattle, and C. B. Merritt of Seattle, Wn.

9 J. Henry Smith, Register.

Notice for Publication.

Department of the Interior, U. S. Land Office at Seattle, Wash., August 3, 1908.

Notice is hereby given that Cassius C Mortz of Seattle, Washington, who, on August 3d, 1908, made timberland application, No. 0215, for the NE¼ SE¼, section 32, township 26 north, range 12 west, Willamette meridian, has filed notice of intention to make final proof, to establish claim to the land above described, before the Register and Receiver, at Seattle, Washington, on the 20th day of October, 1908.

Claimant names as witnesses: H. G. Crowley, G. W. Short, O. W. Brown and C. L. Parker, all of Seattle, Washington.

J. HENRY SMITH, Register.
Date of first publication Aug 7, 1908. Oct 2

Notice for Publication.

Department of the Interior, Land Office at Seattle, Wash., Sept. 18, 1908.

Notice is hereby given that Herman G. Wehr, of Hoh, Wash., who, on August 14, 1908, made Homestead Entry No. 0187, for W½NW¼, SE¼NW¼, and SW¼ NE¼ Sec.11, Twp. 25 N., Range 13 W., Willamette Meridian, has filed notice of intention to make final five year proof, to establish claim to the land above described, before S. E. Guilberson, U. S. Commissioner, at Milbank, Wash., on the 7th day of November, 1908.

Claimant names as witnesses:

Henry Fletcher, Daniel McGraw, Harrison Hunley and C. R. Horner, all of Hoh, Wash.

J. Henry Smith, Register.
First publication Sept. 25, 1908. 1030

Notice for Publication.

Department of the Interior, U. S. Land Office at Seattle, Wash., Aug. 1, 1908.

Notice is hereby given that Ira Parry, of Seattle, Wash., who, on August 1, 1908, made Timber and Stone App. No. 0207, for S½ SE¼ Sec. 1; N½ NE¼ Sec. 12, Township 30 N., Range 9 W., Willamettd meridian, has filed notice of intention to make final proof, to establish claim to the land above described, before register and receiver United States land office, at Seattle, Wash., on the 19th day of October, 1908,

Claimant names as witnesses: C. H. McLeish, of South Park, Wash.; Geo. S. Bartels, of Seattle, Wash.; A. H. Moll, of Arlington, Wash.; G. M. Huboard, of Auburn, Wash.

J. HENRY SMITH, Register.
Date of first publication August 7, 1908. Oct 2

Notice for Pubiication.

Department of the Interior, Land Office at Seattle, Wash., July 28, 1908.

Notice is hereby given that Joseph Ligatis of Forks, Wash., who, on Dec. 1, 1902, made Homestead Entry No. 18,587, (Serial No. 0175), for Lot 13, W½, SE¼, and SE¼ SW¼, Sec 34, Twp. 28 N, Range 13 W., Willamette Meridian, has filed notice of intention to make Final Five Year Proof, to establish claim to the land above described, before K. O. Erickson, U.S. Commissioner, at Mora, Wash., on the 19th day of Sept. 1908.

Claimant names as witnesses:

J. C. Grader, J. S. Anderson, David Elterick and Peter Nilson, all of Forks, Wash.

J. Henry Smith, Register
First publication Aug 7, 1908.

Notice for Publication.

Department of the Interior, Land Office at Seattle, Wash., August 21, 1908.

Notice is hereby given that JamesHarriott, of Neah Bay, Wash., who, on July 18, 1904, made homestead entry No. 18932 (Serial No. 0602), for SE¼, Sec. 22, Twp. 32 N., Range 15 W., Willamette Meridian, has filed notice of intention to make final commutation proof, to establish claim to the land above described, before Geo. W. O'Brien, U. S. Commissioner, at Clallam Bay, Wash., on the 2nd day of October, 1908.

Claimant names as witnesses:

Jesse Miller, Henry Carpenter, John Yovehinsky and James Stickles, all of Neah Bay, Wash.

J. Henry Smith, Register.
Date of first publication, Aug. 28, '08.

NOTICE FOR PUBLICATION

Department of the Interior,
Land Office at Seattle, Washington,
August 20, 1908.

Notice is hereby given that Robert G. Doyle, of Port Angeles, Wash., who on February 24th, 1903, made Homestead Entry No. 18621, Serial No. 0348, for NW¼ NE¼, Section 7, Township 30 N, Range 7 West of WillametteMeridian, has filed notice of intention to make Final Five Year proof, to establish claim to the lavd above described, before James Stewart, U. S. Court Commissioner, at Port Angeles, Wash., on the 3rd day of October, 1908.

Claimant names as witnesses:

William Singhose, Frank Robinson, Charles Gallagher, and Robert Oksenfhart, all of Port Angeles, Wash.

J. Henry Smith, Register.
Date of first publication, Aug. 28, '08.

Notice for Publication.

Department of the Interior, U. S. Land Office at Seattle, Washington, July 17, 1908.

Notice is hereby given that John E. Froom of Hoh, Washington, who, on May 12, 1902, made homestead entry No. 18397 (Serial No. 094), for SW¼ SE¼ Sec. 21, NW¼ NE¼, NE¼ NW¼, section 25, Township 26 N., Range 13 W., Willamette Meridian, has filed notice of intention to make Final Five Year Proof, to establish claim to the land above described, before S E. Guiberson, U. S. Commissioner, at Clearwater, Washington, on the 29th day of August, 1908.

Claimant names as witnesses: Henry Fletcher, Fred Fletcher, Isaac Anderson and W. M. Abbott, all of Hoh, Washington.

J. HENRY SMITH, Register.
First publication July 24.

Notice and Summons by Publication.

No. 564.

In the Superior Court of the state of Washington, for Clallam county:

R. H. Prickett, Plaintiff.
vs.
W. B. Cooper,

and all persons unknown, if any, having or claiming an interest or estate in and to the hereinafter described real property, Defendants.

State of Washington to W. B. Cooper who is the owner, or reputed owner, of, and all persons unknown, claiming or having an interest or estate in the hereinafter described real property.

You and each of you are hereby notified that the above named plaintiff R. H, Prickett is the holder of a delinquent tax certificate No. 2364 issued by the treasurer of Clallam county, Washington, embracing the following real property situated in Clallam county, Washington, and more particularly described as follows to-wit:

South half of southeast quarter of north west quarter of northeast quarter of section 21, township 30 north, range 6 west of Willamette meridian.

That said certificate was issued on the 20th day of July 1908, for the sum of $6.40 for the delinquent taxes for the years 1904-5 and 1906; that the taxes for the following years have been paid by the plaintiff, to-wit: the year 1907 the sum of $1.52, the which several sums bear interest at the rate of fifteen per cent per annum from said date of payment.

You and each of you are hereby summoned to appear within sixty days after the date of the first publication of this notice and summons, exclusive of the day of said first publication to-wit, within sixty days after the 21st day of August, 1908, and defend the above entitled action or pay the amount of the taxes due, together with the costs, penalties and interest; and in case of your failure so to do judgment will be rendered foreclosing said tax lien for such taxes, penalties, costs and interest against said lands and premises hereinbefore mentioned.

R. H. Prickett, Plaintiff.
Geo. Venable Smith, Attorney for Plaintiff.
Residence and P. O. Address, Port Angeles, Clallam county, Washington.
Date of first publication, Aug. 21, 1908.

NOTICE FOR PUBLICATION

Department of the Interior,
Land Office at Seattle, Washington,
Sept. 2, 1908.

Notice is hereby given that Monica Miller, of Blyn, Clallam County, Wash., who on Sept. 2nd, 1908, made timber land sworn statement, No.0443, for north ½ ne¼, section 16, township 29 N, range 3 W, Willamette Meridian, has filed notice of intention to make Final Proof, to establish claim to the land above described, before James Stewart,, U.S. Commissioner, at Port Angeles, Wash., on the 28th day of November, 1908.

Claimant names as witnesses: Frank Sullivan, of Port Angeles, Wash.; Arthur Laird, of Port Angeles, Wash.; Claud Underhill, of Port Angeles, Wash.; Charles Miller, of Blyn, Wash.

J. HENRY SMITH, Register.
Date of first publication Sept. 4, 1908.

Notice for Publication.

Department of the Interior, U. S. Land Office at Seattle, Wash., Aug. 28, 1908.

Notice is hereby given that Philip J. Mourant, of Hoquiam, Wash., who, on August 28th, 1908, made Timber Land Application, No. 0409, for west half northeast quarter, east half northwest quarter, Section 29, Township 32 north, Range 15 west Willamette Meridian, has filed notice of intention to make Final Proof, to establish claim to the land above described, before Register and Receiver U. S. Land Office at Seattle, Wash., on the 25th day of November, 1908.

Claimant names as witnesses:

John A. Nordgren, of Aberdeen, Wash.
M. L. Watson, of Hoquiam, "
Mat Strommer, of Hoquiam, "
Andrew Lundberg, of Neah Bay, "

9 J. Henry Smith, Register.

NOTICE FOR PUBLICATION

Department of the Interior,
U. S. Land Office at Seattle, Wash.,
August 18, 1908.

Notice is hereby given that Charles A. Whisler, of Centralia, Wash., who, on Aug-18, 1908, made T. & S. application, No. 0339, for SW¼ SW¼ Sec. 2; SE¼ SE¼ Sec. 3; NW¼ NW¼ Sec. 11; NE ¼ NE ¼ Sec. 10, Township 26 N., Range 13 W Willamette Meridian, has filed notice of intention to make Final proof, to establish claim to the land above described, before Register and Receiver, at Seattle, Wash., on the 13th day of November, 1908.

Claimant names as witnesses:

Walter B. Lake, Floyd L. Brittian, Wilbur F. Patton and Henry Juneman, all of Centralia, Wash.

J. Henry Smith, Register.
Date of first publication, Aug. 28. 9

LEWIS LEVY

Real Estate Broker

City Property
Timber Lands
Ranches

Summer Homes on Scenic Lake Crescent

Cor. Front and Laurel, Port Angeles, Wash.

HOTEL CRESCENT

at LAKE CRESCENT

Will be ready for boarders May 1st 1908.

Rates, $10.00 per week; $2.00 a day.

H. L. Mitchell, Manager.

J. P. HAWKES
...Real Estate
City Property a Specialty
Post box 176,
Port Angeles Wash

W. A. LEWIS
Contractor and Builder
Satisfaction Guaranteed
Port Angeles. Washington

Our Own Boat
STEAMER ALBION

Leave City Dock, Port Angeles, after 7 p. m. on Mondays, Wednesdays and Fridays.

Leave Schwabacher Dock, Pier 7, Seattle, after 6:30 p. m. on Tuesdays, Thursdays and Saturdays.

Special attention given to handling all kinds of freight and we solicit the patronage of all citizens of Port Angeles.

Capt. W. L. Stetson, Master.
C. C. Brooks, Purser.

Filion Mill and Lumber Co.

Manufacturers of and dealers in Rough and Dressed Lumber, Lath, Shiplap, Rustic Siding, Plain and Fancy Casing, Etc.

The Best Cedar Shingles Made.

Office and Mill on Lincoln Heights.

McKEE & LaFLOWER
Funeral Directors AND Embalmers
C. F. MERRITT, Manager City Office
Phones: LaFlower 108; McKee 105; City Office 7.
LADY ATTENDANTS

Pale, Thin, Nervous?

Then your blood must be in a very bad condition. You certainly know what to take, then take it—Ayer's Sarsaparilla. If you doubt, then consult your doctor. We know what he will say about this grand old family medicine. Sold for over 60 years.

This is the first question your doctor would ask: "Are your bowels regular?" He knows that daily action of the bowels is absolutely essential to recovery. Keep your liver active and your bowels regular by taking laxative doses of Ayer's Pills.

Made by J. C. Ayer Co., Lowell, Mass.
Also manufacturers of
Ayer's HAIR VIGOR. AGUE CURE. CHERRY PECTORAL.

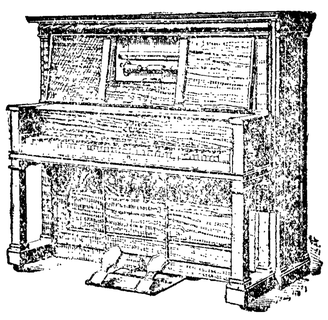

THE "APOLLO"

Player Piano

Have you music in your home? In 24 hours you can play like Paderewski---the "Apollo" will do it for you. Let us tell you how to get one.

Write us for prices and get our catalogue of everything in music.

Cline Piano Co.

SEATTLE

ONLY $3.50

Our Orcas Front Door, with engraved heavy rough rolled plate glass, 2-8x6-8, 1⅜ inches thick, only $3.50. The greatest value in front doors ever offered. This door is made of the choicest of fir lumber, thoroughly steamed and kiln-dried. Your local dealer will ask $6.00 for a door no better. We have our own factory, have but one price, sell to anyone, and are the largest buyers and distributors of sash and doors in the Northwest. That's the reason our prices are so low.

Don't buy anywhere until you get our price lists, which are mailed free on applicaion.

We guarantee safe delivery to your nearest railway station.

O. B. WILLIAMS CO.,
1010 Western Av. Seattle, Wash.

Price $30.00
Remington Hammerless Pump gun $22.75
Winchester Pump gun, 12 or 16 gauge, $21.60
Remington Automatic Rifle 30-30 32 special or 35 cal. $25.00
Winchester Automatic Rifle 32-25 and 351 cal. $18.90
Every Gun Warranted
Watch this space for items that will interest you.

A. L. Hall,

1111 1st Ave. SEATTLE

CORNICIDE CURES CORNS

Cutting corns is dangerous. Cure them safely. Cornicide relieves pain and inflammattion instatnly. It will cure your corns. Don't suffer. Your druggist has it, or send 25c to Cornicide Co,. 604 Pike st., Seattle.

HOWARD E. BURTON. Assayer and Chemist, Leadville, Colorado. Specimen Prices: Gold, Silver, Lead, $1.00; Gold, Silver, 75c; Gold, 50c; Zinc or Copper, $1. Cyanide Tests. Mailing Envelopes and full price list sent on application. Control and Umpire work solicited. Reference: Carbonate National Bank.

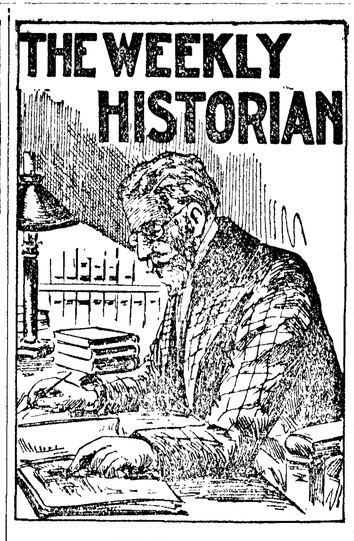

1248—Construction of the Cathedral of Cologne begun.

1461—Louis XI. of France crowned at Rheims.

1645—Peace concluded between Sweden and Denmark.

1670—John Dryden created Poet Laureate of England.

1741—Behring, the navigator, discovered East Cape.

1756—Fort Oswego captured by the French under Montcalm.

1765—Pontiac's war for the extermination of the English in America came to an end.

1775—Liberty Tree in Boston consecrated.

1776—Constitution of Maryland adopted.

1780—Americans defeated British and Tories at battle of Musgrove Mills.

1802—Bonaparte invested with power to nominate his successor as ruler of France.

1804—Work begun on the first public road between Georgia and Tennessee.

1807—British army invested Copenhagen.

1830—British Parliament passed the Dissenters' Marriage Act.

1838—The first United States exploring expedition sailed under Commander Wilkes.

1846—Gen. Kearney took peaceable possession of Santa Fe, Mexico.

1860—The Prince of Wales (now King Edward VII.) arrived at Quebec.

1868—Cabul recovered by Shere Ali.

1884—Mme. Patti sued for divorce from Marquis de Caux.

1888—More than 100 lives lost in collision of the German steamers Thingvalla and Geiser off Sable Island.

1891—Between 300 and 400 lives lost in earthquake in Martinique.

1893—The Behring Sea arbitration award was delivered.

1904—Russian and Japanese warships engaged in battle off Vladivostok.

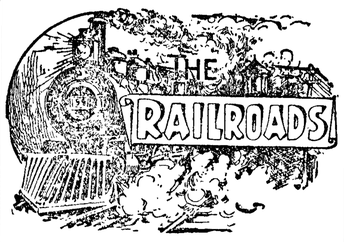

A trial week of dispatching trains by telephone from the stations of the Lackawanna system has resulted in the adoption of the phones.

The line of the Wisconsin Central road from Ladysmith to Superior has been completed as far as the Northern Pacific crossing within the Superior city limits.

Several hundred thousand freight cars may be standing idle, as the railroad managers tearfully protest, but some Kansas grain dealers complain that they are unable to get box cars enough.

In the Circuit Court at Chicago Judge Kohlsaat enjoined the issuance of transportation by the Chicago, Indianapolis and Louisville railway to the publishers of Munsey's Magazine in exchange for advertising. He held that the contract under which this transportation was issued is in violation of the Hepburn rate law. The railroad company gave notice of an appeal to the United States Supreme Court.

At Helena, Mont., legal representatives of the government began suit against the Northern Pacific Railway Company, the Rocky Fork Coal Company and the Northwestern Improvement Company to recover title to valuable coal lands which it is charged were procured through misrepresentation. The lands in question contain coal mines from which the railway obtains great quantities of coal through its control of the subsidiary companies.

Presumably due to the industrial depression of the past year, the death rate from accidents by rail appears to be on the decrease. The Accident Bulletin of the Interstate Commerce Commission for the first quarter of 1908 shows a total of 125 passengers and employes killed, as compared with 220 such deaths in the preceding quarter, and with 346 in the one before that. The latest record is the smallest since these statistics were first collected in 1901. During the first quarter of this year the number of deaths of passengers and employes from all causes was 728, against 1092 in the preceding quarter. In the same period the number of casualties was 15,441, the least within three years.

The right of shippers to combine small quantities of freight of various ownership, either by arrangement among themselves or by a forwarding agency, was confirmed by the Interstate Commerce Commission in a decision recently rendered.

The Interstate Commerce Commission has published the final figures of the income of the railroads for the last fiscal year. The total net earnings amounted to $840,589,944, which is an increase of $54,690,399. The total number of employes on the pay roll on June 30 was 1,672,074, against 1,521,355 a year ago.

Night Sweats & Cough.

E. W. Walton, Condr. S. P. Ry., 717 Van Ness St., San Antonio, Tex., writes: "During the summer and fall of 1902, my annoyance from catarrh reached that stage where it was actual misery and developed alarming symptoms, such as a very deep-seated cough, night sweats, and pains in the head and chest. I experimented with several so-called remedies before I finally decided to take a thorough course of Peruna.

"Two of my friends had gone so far as to inform me that the thing for me to do was to resign my position and seek a higher, more congenial climate. Everyone thought I had consumption and I was not expected to live very long.

"Having procured some Peruna, I decided to give it a thorough test and applied myself assiduously to the task of taking it, as per instructions, in the meantime.

"The effects were soon apparent, all alarming symptoms disappeared and my general health became fully as good as it had ever been in my life.

"I have resorted to the use of Peruna on two or three occasions since that time to cure myself of bad colds."

Squash Croquettes.

These are usually made of left-over baked squash, or squash may be baked for the purpose. When tender put through a vegetable press. To each pint allow a half cup of soft, fine bread crumbs, level tablespoonful of butter, and season well. Mix thoroughly over the fire and then turn out to cool. When cold form into croquettes, dip in beaten egg, roll in bread crumbs and fry in hot fat in a wire basket, which comes for this purpose.

CASTORIA

For Infants and Children.

The Kind You Have Always Bought

Bears the Signature of Chas. H. Fletcher

They say Count Boni de Castellane wants to marry again. Better put him on the marriage remnant counter and mark him at a bargain price.

If there is such a thing as the "automobile sore throat," it must be caused by the heart so frequently coming up into the throat of the person who has to dodge the automobile.

How's This?

We offer One Hundred Dollars Reward for any case of Catarrh that cannot be cured by Hall's Catarrh Cure.

F. J. CHENEY & CO., Props., Toledo, O.

We, the undersigned, have known F. J. Cheney for the last 15 years, and believe him perfectly honorable in all business transactions and financially able to carry out any obligations made by their firm.

WEST & TRUAX, Wholesale Druggists, Toledo, O.
WALDING, KINNAN & MARVIN, Wholesale Druggists, Toledo, O.

Hall's Catarrh Cure is taken internally, acting directly upon the blood and mucous surfaces of the system. Price 75c. per bottle. Sold by all Druggists. Testimonials free.

Hall's Family Pills are the best.

Family Doctor—And how old are you now, Robbie? Robbie—I'm not old at all, doctor. No man is old until his teeth are all gone, and here I'm getting a new set.

After being knocked down by a New York judge a Holy Roller was held in $1,500 bail for assault. That would seem to be rubbing it in.

Any man who has won a prize guessing the number of seeds in a pumpkin thinks he can see the finish of the Gould-De Sagan happiness.

Syrup of Figs and Elixir of Senna

acts gently yet promptly on the bowels, cleanses the system effectually, assists one in overcoming habitual constipation permanently. To get its beneficial effects buy the genuine.

Manufactured by the
CALIFORNIA FIG SYRUP CO.
SAN FRANCISCO
PER BOTTLE

S. N. U. No. 39—1908

WHEN writing to advertisers please mention this paper.

RAM'S HORN BLASTS.

Warning Notes Calling the Wicked to Repentance.

Christ was a man of sorrows, but His sorrows were not His own.

A wrong beginning makes everything wrong.

The difference between an old fool and a young one is that the young one may get over it.

The longer faith has to wait the more it gets.

The man who has money too often has little else.

The right kind of living epistle is sure to be read.

The Lord does lots of good work with mighty poor tools.

A man's god is the thing that is getting the best of his life.

To make people wish to be religious we must show them how.

It is as impossible for character to stand still as it is for time to do it.

The man who has learned to pray right will not do anything else wrong.

A man's happiness does not depend upon what he has, but upon what he is.

If you have missed the mark don't give up. Load your gun and try again.

No matter what appearances may be, there is no real prosperity for the wicked.

The man who has a message from God will sooner or later have a chance to tell it.

The man who was one kind of fool yesterday will be some other kind tomorrow.

Study the warnings of Jesus and notice how anxious He was that men should not be lost.

A FOOLISH FASHION.

Every innovation has its contemner, every new custom its decrier. The glamour of the part is never quite rubbed off bygone ways, and some stickler for old-time methods is sure to find the present fashion both foolish and futile. An example of this truth is found in J. K. Fowler's "Recollections of Old Country Life," in which an old farmer finds a purely utilitarian use for a fast-disappearing article of dress.

As early as 1814 the smock had fallen into disfavor among some of the English country folk. On the occasion of a visit of European royalty, the Earl of Bridgewater entertained the distinguished guests, and invited many of his esteemed tenants to meet them at a big dinner.

These tenant-farmers were in the habit of wearing the useful and picturesque white smock, but the agent in charge of affairs thought such countrified apparel not dignified enough for the occasion, and he gave orders that the tenants should appear in broadcloth.

This dictum created great dismay in the breast of Ezra Mullens, the oldest and most respected of the farmers, and his consent was reluctantly given. He complied, however, and had his proper coat of cloth cut and made for the occasion.

At the dinner Master Ezra was introduced as the oldest tenant, and accorded a place of honor at the table. The old man pushed his chair away from his plate, bent forward, and ate a hearty meal, despite the fact that his accustomed frock did not spread across his knees, apron-fashion, to keep the crumbs from falling to the floor.

During the course of the dinner a plate was set before him, containing half a partridge, covered with bread sauce and fried crumbs. The old man bravely attacked the bird, but in the act of dividing it, the plate overbalanced and fell between his legs. It broke, and landed its contents on the floor.

There was great consternation among the tenant guests, but Ezra turned piteously to his host, and said, reproachfully:

"There, my lord, plague take this 'ere coat! If I'l 'a' had on my smock I could 'a' cotched it all!"

Wanted His Dues.

A reservation Indian was disconsolate over the breaking of his ax handle. He laid his misfortune before the "farmer" of the reservation, who, through pity, took a new handle from his private stock and adjusted it to the ax. The farmer then noticed that the as was shockingly dull. So, motioning the owner to turn the grindstone, he expended a half hour's time in sharpening the blade. When the rehabilitated ax was given to the Indian he was childishly gleeful, but still lingered about, indicating by his actions that some feature of the transaction had not been adjusted.

The farmer was a little annoyed and called to an interpreter. "Ask the old fellow what he wants now," he directed.

After an exchange of grunts and gestures the interpreter announced, "He wants 25 cents."

"Twenty-five cents! What for?"

"For turning the grindstone."—Harper's.

When a man doesn't feel like talking he hunts up some woman and listens.

Not to need an excuse is far better than a poor one.

Pepys on May Dew.

In Pepy's time May dew—that is, dew gathered from the grass on a May morning, and especially on the morning of May day—was highly prized for bleaching linen and improving the complexion. Pepys wrote in 1667: "My wife away down with Jane and W. Hewer to Woolwich in order to a little air on to lie there tonight and so to gather May dew tomorrow morning, which Mrs. Turner bath taught her is the only thing in the world to wash her face with, and I am contented with it" Two years later he made this entry in his diary: "Troubled, about 3 in the morning, with my wife's calling her maid up and, rising herself, to go with her coach abroad to gather May dew, which she did, and I troubled for it for fear of any hurt going abroad so betimes happening to her, but I to sleep again. She came home about 6"

A Little More Than Your Income.

A young man being asked how much it cost to live in New York city, replied: "A little more than your income, whatever that is." A young city clergyman on his first round of parish calls found a family on the verge of starvation. The man had been out of work for months. He had a wife and five children, the youngest a baby. They had just eaten the last bit of food in the house. The young clergyman gave them $5 and collected for them twenty more before the day was out. A few days later he called to see about getting work for the man. They were again on the point of starving. With the $25 the woman had bought a fine new baby carriage, some coffee and sugar. When the clergyman expostulated she indignantly denied extravagance. The children had broken the old carriage, and it was necessary the baby should have a daily airing. As for the coffee it was the first they had had in weeks. They were accustomed to it and needed it.—Appleton's Magazine.

It is common for victims of automobile disasters to lay the blame for their mishaps on the conditions of the road. But such is not sufficient. It is incumbent upon the driver of a car to feel that he is himself chiefly responsible for his own safety. The exhilaration of speed is very great. The sense of power in running a motor car is almost overwhelming. But none of these things should be permitted to inspire a reckless disregard of them. The roads should, of course, be made as safe as possible, and all who use them should exercise discretion, but above all else, it is for the man who runs the car himself to take care.

FITS St. Vitus' Dance and Nervous Diseases permanently cured by Dr. Kline's Great Nerve Restorer. Send for FREE $2.00 trial bottle and treatise. Dr. R. H. Kline, Ld., 931 Arch St., Philadelphia, Pa.

Little New York Boy—Say, father, when will I be old enough so that I won't have to get up and give my seat to a lady?—Life.

Russian Apples.

Pare and core the apples, fill with mince meat, put in a pan with enough water to keep from burning, add a little butter and sugar and bake.

It is every man to his taste, therefore nobody can have any quarrel with James Whitcomb Riley when he says he would rather be a poet than a politician.

Mothers will find Mrs. Winslow's Soothing Syrup the best remedy to use for their children during the teething period.

An Oklahoma woman has just secured her second divorce from the same man. She probably doesn't think much of that old poem, "Try, Try Again."

Keister's Ladies' Tailoring College

Designing, cutting, fitting, tailoring and dressmaking taught. French patterns cut. Positions secured graduates. Write for terms. 1509 Fourteenth Avenue, Seattle.

Builders' Bargain House

Send us a list of your wants and get our estimate. It costs you nothing.

ORDER BY MAIL SAVE MONEY

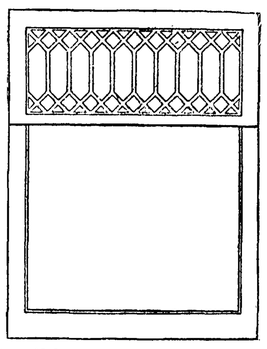

This beautiful cottage front window, fancy cut top; heavy crystal clear glass in bottom $3.60 each

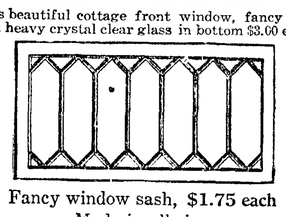

Fancy window sash, $1.75 each
Made in all sizes

Lowest priced dealers in Northwest selling windows of all kinds. Write for Price list. Mailed anywhere FREE.

Ainslie-Boyd Co.

"THE RELIABLE DEALERS"

2011 Westlake Boulevard. SEATTLE

CRESCENT EGG-PHOSPHATE BAKING POWDER

A modern leavener at a moderate price; is 30 per cent. more efficient than "Trust" or Cream-of-Tartar products and absolutely free from the health-racking Rochelle Salts residue invariably accompanying their use.

Get it from your Grocer

25c FULL POUND 25c

W. L. DOUGLAS $3.00 SHOES $3.50

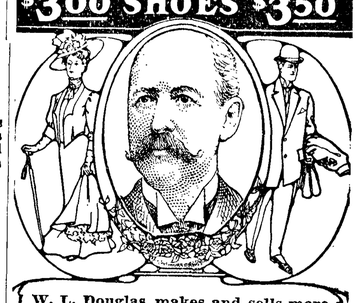

W. L. Douglas makes and sells more men's $3.00 and $3.50 shoes than any other manufacturer in the world, because they hold their shape, fit better, and wear longer than any other make.

Shoes at All Prices, for Every Member of the Family, Men, Boys, Women, Misses & Children

W. L. Douglas $4.00 and $5.00 Gilt Edge Shoes cannot be equalled at any price. W. L. Douglas $2.50 and $2.00 shoes are the best in the world

Fast Color Eyelets Used Exclusively.

Take No Substitute. W. L. Douglas name and price is stamped on bottom. Sold everywhere. Shoes mailed from factory to any part of the world. Catalogue free.

W. L. DOUGLAS, 158 Spark St., Brockton, Mass.

FOR WOMEN ONLY.

KING'S GOLDEN SPECIFIC. Home treatment. The only reliable remedy for female troubles and irregularities. Cures the most obstinate cases in six to eight days. Price $1.00 per box. Send for free sample. Mrs. C. J. Jondon, Box 40, Seattle, Washington.

PREMIUMS GIVEN AWAY

FOR CARTON TOPS OR SOAP WRAPPERS
From "20-MULE-TEAM" BORAX PRODUCTS

"20-MULE-TEAM" Borax, ½, 1 and 5-lb. Cartons, Borax Bath Powder, Violet Boric Talcum Powder, Boric Spangles, Boric Acid, Boraxaid Soap Powder, "20-MULE-TEAM" Soap, Queen of Borax Soap, Boraxaid Laundry Soap, "20-MULE-TEAM" Soap Chips.

Send for 40-page Catalogue of 1,000 Valuable Premiums We Give Free

For Tops and Wrappers from "20-MULE-TEAM" Borax Products. You will find many articles of Household and Personal use that you can obtain ABSOLUTELY FREE. All you have to do is to SAVE YOUR TOPS OR WRAPPERS. Address

PACIFIC COAST BORAX CO., Oakland, Cal.

Wilson's Modern Business . . College . .

Wilson Building, 1524 Second Ave., Seattle

Washington's Biggest Business Training School

Get Catalogs from Other Schools. Get Ours.

Note the Difference. There is the Same Difference in Schools

MAPLEINE A Flavoring. It makes a syrup better than Maple. Sold by grocers.

KIRSCHBERG'S

RETIRING FROM BUSINESS SALE

Is Going Merrily On

Take advantage of the Retiring from Business Sale while you may. While we have been very busy selling, still our stock was so large that there is plenty left for those who have been unable to take advantage of the immense savings we are enabling you to make. ¶ The sale will continue until everything is sold out, **but take our advice,** profit by this opportunity to lay in a good supply of Dry Goods.

Everything is going regardless of cost.

PACIFIC STORE COMPANY

JULIUS I. KIRSCHBERG